Link
INNOVATE YOUR INDUSTRY

METROLOGY

PRECISION TOOLING

HIGHLIGHT TECHNOLOGY

METALWORKING LUBRICANTS

MRO

HANDLING SYSTEM

NET PRICES VALID UNTIL 30.09.22 (VAT EXCLUDED)

EN

Link

INNOVATE YOUR INDUSTRY

Link is part of a bigger family A+B Group.

We are able to supply any kind of tool and product 3 meters around the machine tool.
Our product technology level is designed to reduce processing times, increase productivity level and improve efficiency and operations within the mechanical workshop.

Worldwide we serve more than 9.000 customers.

Our catalogue contains more than 27.000 items including both private and well known brands (Mituotyo, Milwaukee,...).

We have 5 production sites where we develop highly technological products.

We guarantee high added value consultancy thanks to our strong territorial presence, with 120 technical engineers and product managers.

PRECISION TOOLING p 04
METROLOGY p 22
LUBRICANTS p 28
MRO p 34
HANDLING p 60

NET PRICES VALID UNTIL 30.09.22 (VAT EXCLUDED)
www.linkindustrialtools.com

60
HANDLING

22
METROLOGY

eters
you need

NET PRICES VALID UNTIL 30.09.22 (VAT EXCLUDED)
www.linkindustrialtools.com

PRECISION TOOLING

PRECISION TOOLING p 04
METROLOGY p 22
LUBRICANTS p 28
MRO p 34
HANDLING p 60

NET PRICES VALID UNTIL 30.09.22 (VAT EXCLUDED)
www.linkindustrialtools.com

KERFOLG

NEW

DRILLS REINFORCED SHANK 5XD Z3 - COOLANT HOLES

ADVANCED HELIX

CONCAVE GEOMETRY OF THE CUTTING EDGES

SELFCENTERING SHARPENING

Machining of long and short chipping materials, such as:construction and case hardening steels, cast steel, tempering steel and alloy steel with R ≤ 1200 N/mm², as well as for carbon steel and cast.

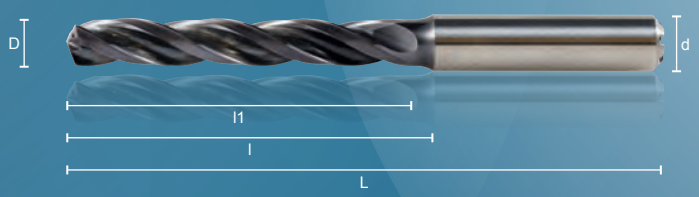

SPECS: DIN 6537 | HM | 135° | 5xD | DEVIL | HA HB

MATERIALS: P | M | K | N | S | H | C

CODE	L22	HT	D mm	d mm	l mm	L mm	l1 mm
A004503,0	~~122,10~~	73,00	3,00	6	28	66	23
A004503,5	~~122,10~~	73,00	3,50	6	28	66	23
A004504,0	~~120,60~~	73,00	4,00	6	36	74	29
A004504,5	~~120,60~~	73,00	4,50	6	44	82	29
A004505,0	~~120,60~~	73,00	5,00	6	44	82	35
A004505,5	~~120,60~~	73,00	5,50	6	44	82	35
A004506,0	~~120,60~~	73,00	6,00	6	44	82	35
A004506,5	~~159,40~~	96,00	6,50	8	53	91	43
A004506,8	~~(159,40)~~	96,00	6,80	8	53	91	43
A004507,0	~~159,40~~	96,00	7,00	8	53	91	43

CODE	L22	HT	D mm	d mm	l mm	L mm	l1 mm
A004508,0	~~159,40~~	96,00	8,00	8	53	91	43
A004508,5	~~194,10~~	117,00	8,50	10	61	103	51
A004509,0	~~194,10~~	117,00	9,00	10	61	103	51
A004510,0	~~194,10~~	117,00	10,00	10	61	103	51
A004510,2	~~269,60~~	162,00	10,20	12	71	118	61
A004510,5	~~269,60~~	162,00	10,50	12	71	118	61
A004511,0	~~269,60~~	162,00	11,00	12	71	118	61
A004511,5	~~269,60~~	162,00	11,50	12	71	118	61
A004512,0	~~269,60~~	162,00	12,00	12	71	118	61

KERFOLG

JOBBER DRILLS

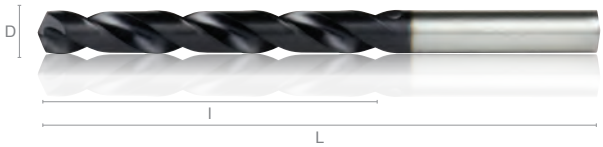

SPECS: DIN 338 | HSSE | 130° | VA/R | DEVIL | HA

MATERIALS: P | M | K | N | S | H | C

CODE	L22	HT	D mm	l mm	L mm
A11903	~~13,64~~	8,20	3,00	33	61
A11903,1	~~15,23~~	9,20	3,10	36	65
A11903,2	~~14,54~~	8,80	3,20	36	65
A11903,3	~~14,54~~	8,80	3,30	36	65
A11903,4	~~15,79~~	9,50	3,40	39	70
A11903,5	~~14,54~~	8,80	3,50	39	70
A11903,6	~~15,79~~	9,50	3,60	39	70
A11903,8	~~16,00~~	9,60	3,80	43	75
A11904	~~14,77~~	8,90	4,00	43	75
A11904,1	~~16,35~~	9,90	4,10	43	75
A11904,2	~~16,35~~	9,90	4,20	43	75
A11904,5	~~16,35~~	9,90	4,50	47	80
A11904,7	~~17,14~~	10,30	4,70	47	80
A11904,8	~~17,14~~	10,30	4,80	52	86
A11905	~~16,00~~	9,60	5,00	52	86
A11905,2	~~17,36~~	10,50	5,20	52	86

CODE	L22	HT	D mm	l mm	L mm
A11905,4	~~18,38~~	11,00	5,40	57	93
A11905,5	~~18,94~~	11,40	5,50	57	93
A11905,6	~~18,38~~	11,00	5,60	57	93
A11905,8	~~18,38~~	11,00	5,80	57	93
A11906	~~18,15~~	10,90	6,00	57	93
A11906,1	~~(20,75)~~	12,50	6,10	63	101
A11906,3	~~(24,13)~~	14,50	6,30	63	101
A11906,5	~~28,85~~	17,40	6,50	63	101
A11906,8	~~31,02~~	18,70	6,80	69	109
A11906,9	~~(31,02)~~	18,70	6,90	69	109
A11907	~~29,44~~	17,70	7,00	69	109
A11907,2	~~(33,60)~~	20,20	7,20	69	109
A11907,5	~~29,89~~	18,00	7,50	69	109
A11907,7	~~(37,32)~~	22,40	7,70	75	117
A11907,8	~~(37,32)~~	22,40	7,80	75	117
A11908	~~33,15~~	20,00	8,00	75	117

CODE	L22	HT	D mm	l mm	L mm
A11908,1	~~(37,32)~~	22,40	8,10	75	117
A11908,2	~~(37,89)~~	22,80	8,20	75	117
A11908,3	~~(37,89)~~	22,80	8,30	75	117
A11908,5	~~33,15~~	20,00	8,50	75	117
A11908,8	~~(41,50)~~	25,00	8,80	81	125
A11909	~~37,32~~	22,40	9,00	81	125
A11909,3	~~(46,24)~~	27,80	9,30	81	125
A11909,4	~~(48,83)~~	29,30	9,40	81	125
A11909,5	~~40,92~~	24,60	9,50	81	125
A119010	~~39,92~~	24,00	10,00	87	133
A119010,5	~~49,39~~	30,00	10,50	87	133
A119011	~~52,53~~	32,00	11,00	94	142
A119011,5	~~62,48~~	38,00	11,50	94	142
A119012	~~67,65~~	41,00	12,00	101	151
A119012,5	~~77,15~~	47,00	12,50	101	151
A119013	~~81,29~~	49,00	13,00	101	151

KERFOLG

JOBBER DRILLS KIT

SPECS: DIN 338 | HSS | 118° | N/R | TiN | HA

MATERIALS: P | M | K | N | S | H | C

CODE	L22	€	Description	Pieces
A1181SET110	~~173,30~~	85,00	Drill set Item A1180 from 1.00 to 10.00 x 0.5	19
A1181SET113	~~367,50~~	180,00	Drill set Item A1180 from 1.00 to 13.00 x 0.5	25

WRK

LA SOLUZIONE SMART

WRK

SOLID CARBIDE DRILLS

SPECS: DIN 338 | HM | 118° | N/R | HA

MATERIALS: P | M | K | N | S | H | C

CODE	L22	HT	D mm	l mm	L mm
A12301	~~6,73~~	3,80	1,00	12	34
A12301,1	~~6,95~~	3,90	1,10	14	36
A12301,2	~~6,95~~	3,90	1,20	16	38
A12301,3	~~6,95~~	3,90	1,30	16	38
A12301,4	~~6,95~~	3,90	1,40	18	40
A12301,5	~~6,95~~	3,90	1,50	18	40
A12301,6	~~7,39~~	4,10	1,60	20	43
A12301,7	~~8,05~~	4,50	1,70	20	43
A12301,8	~~7,72~~	4,30	1,80	22	46
A12301,9	~~7,72~~	4,30	1,90	22	46
A12302	~~8,27~~	4,60	2,00	24	49
A12302,1	~~10,04~~	5,60	2,10	24	49
A12302,2	~~10,04~~	5,60	2,20	27	53
A12302,3	~~10,04~~	5,60	2,30	27	53
A12302,4	~~10,04~~	5,60	2,40	30	57
A12302,5	~~9,70~~	5,40	2,50	30	57
A12302,6	~~13,68~~	7,60	2,60	30	57
A12302,7	~~13,68~~	7,60	2,70	33	61
A12302,8	~~13,68~~	7,60	2,80	33	61
A12302,9	~~13,68~~	7,60	2,90	33	61
A12303	~~12,69~~	7,00	3,00	33	61
A12303,1	~~15,77~~	8,70	3,10	36	65
A12303,2	~~15,77~~	8,70	3,20	36	65

CODE	L22	HT	D mm	l mm	L mm
A12303,3	~~15,77~~	8,70	3,30	36	65
A12303,4	~~15,77~~	8,70	3,40	39	70
A12303,5	~~15,45~~	8,50	3,50	39	70
A12303,6	~~18,86~~	10,40	3,60	39	70
A12303,7	~~18,86~~	10,40	3,70	39	70
A12303,8	~~18,86~~	10,40	3,80	43	75
A12303,9	~~18,86~~	10,40	3,90	43	75
A12304	~~17,21~~	9,50	4,00	43	75
A12304,1	~~20,09~~	11,10	4,10	43	75
A12304,2	~~20,09~~	11,10	4,20	43	75
A12304,3	~~21,96~~	12,10	4,30	47	80
A12304,4	~~21,96~~	12,10	4,40	47	80
A12304,5	~~21,29~~	11,80	4,50	47	80
A12304,6	~~25,81~~	14,20	4,60	47	80
A12304,7	~~25,81~~	14,20	4,70	47	80
A12304,8	~~26,91~~	14,90	4,80	52	86
A12304,9	~~26,91~~	14,90	4,90	52	86
A12305	~~24,82~~	13,70	5,00	52	86
A12305,1	~~30,89~~	17,00	5,10	52	86
A12305,2	~~30,89~~	17,00	5,20	52	86
A12305,3	~~30,89~~	17,00	5,30	52	86
A12305,4	~~31,76~~	17,50	5,40	57	93
A12305,5	~~30,66~~	16,90	5,50	57	93

CODE	L22	HT	D mm	l mm	L mm
A12305,6	~~34,42~~	19,00	5,60	57	93
A12305,7	~~34,42~~	19,00	5,70	57	93
A12305,8	~~34,42~~	19,00	5,80	57	93
A12305,9	~~34,42~~	19,00	5,90	57	93
A12306	~~33,65~~	18,60	6,00	57	93
A12306,5	~~39,27~~	21,60	6,50	63	101
A12306,8	~~47,44~~	26,10	6,80	69	109
A12307	~~45,22~~	24,90	7,00	69	109
A12307,5	~~53,51~~	29,50	7,50	69	109
A12308	~~55,49~~	30,60	8,00	75	117
A12308,5	~~68,06~~	37,50	8,50	75	117
A12309	~~69,94~~	38,50	9,00	81	125
A12309,5	~~80,64~~	45,00	9,50	81	125
A123010	~~86,71~~	48,00	10,00	87	133
A123010,2	~~102,82~~	57,00	10,20	87	133
A123010,5	~~105,67~~	59,00	10,50	87	133
A123011	~~116,06~~	64,00	11,00	94	142
A123011,5	~~131,83~~	73,00	11,50	94	142
A123012	~~136,90~~	76,00	12,00	101	151
A123012,5	~~148,16~~	82,00	12,50	101	151
A123013	~~160,18~~	89,00	13,00	101	151
A123013,5	~~200,99~~	111,00	13,50	108	160
A123014	~~219,42~~	121,00	14,00	108	160

WRK

TAPS DRILL-OUT KIT

CODE	L22	€	Composition
A1811KIT	~~275,50~~	152,00	5-piece set Ø 3-6 mm

KERFOLG

SPIRAL POINT TAP FOR THROUGH HOLES - M

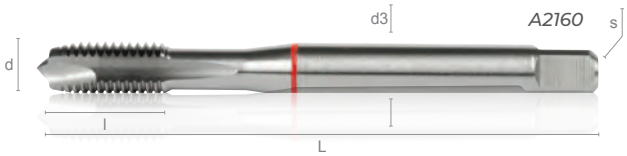

SPECS: DIN 371/6 | PM | M 60° | HD

MATERIALS: P | M | K | N | S | H | C

	CODE	L22	HT	d x p mm	L mm	l mm	d3 mm	s mm	Tapping hole mm
DIN 371	A2160M3	~~22,92~~	13,80	3 x 0,5	56	10	3,5	2,7	2,5
	A2160M4	~~23,13~~	13,90	4 x 0,7	63	12	4,5	3,4	3,3
	A2160M5	~~24,42~~	14,70	5 x 0,8	70	14	6	4,9	4,2
	A2160M6	~~24,31~~	14,60	6 x 1	80	16	6	4,9	5
	A2160M8	~~27,52~~	16,60	8 x 1,25	90	18	8	6,2	6,8
	A2160M10	~~33,09~~	20,00	10 x 1,5	100	20	10	8	8,5
DIN 376	A2160M12	~~43,27~~	26,00	12 x 1,75	110	25	9	7	10,2
	A2160M14	~~55,16~~	33,10	14 x 2	110	25	11	9	12
	A2160M16	~~61,15~~	36,70	16 x 2	110	28	12	9	14
	A2160M18	~~91,89~~	56,00	18 x 2,5	125	32	14	11	15,5
	A2160M20	~~95,53~~	58,00	20 x 2,5	140	32	16	12	17,5

KERFOLG

SPIRAL FLUTE 40° TAP FOR BLIND HOLES - M

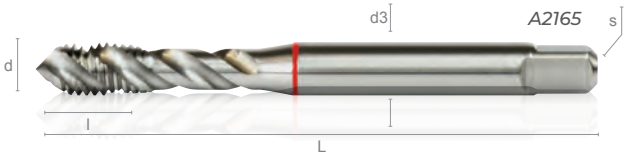

SPECS: DIN 371/6 | PM | M 60° | HD

MATERIALS: P | M | K | N | S | H | C

	CODE	L22	HT	d x p mm	L mm	l mm	d3 mm	s mm	Tapping hole mm
DIN 371	A2165M3	~~24,95~~	15,00	3 x 0,5	56	5	3,5	2,7	2,5
	A2165M4	~~25,49~~	15,30	4 x 0,7	63	5	4,5	3,4	3,3
	A2165M5	~~26,24~~	15,80	5 x 0,8	70	6,5	6	4,9	4,2
	A2165M6	~~26,56~~	16,00	6 x 1	80	7	6	4,9	5
	A2165M8	~~30,63~~	18,40	8 x 1,25	90	9	8	6,2	6,8
	A2165M10	~~37,49~~	22,50	10 x 1,5	100	11	10	8	8,5
DIN 376	A2165M12	~~47,02~~	28,30	12 x 1,75	110	13	9	7	10,2
	A2165M14	~~70,48~~	42,30	14 x 2	110	16,5	11	9	12
	A2165M16	~~68,97~~	41,40	16 x 2	110	16,5	12	9	14
	A2165M18	~~98,21~~	59,00	18 x 2,5	125	20	14	11	15,5
	A2165M20	~~100,46~~	60,00	20 x 2,5	140	22	16	12	17,5
	A2165M24	~~113,10~~	68,00	24 x 3	160	35,5	18	14,5	21

KERFOLG Hard F

SPIRAL FLUTE 20° TAP FOR BLIND HOLES - COOLANT HOLES - M

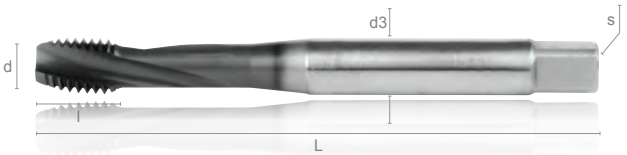

SPECS: DIN 371/6 | PM | IPER | M 60°

MATERIALS: P | M | K | N | S | H | C

COOLANT HOLE

	CODE	L22	HT	d x p mm	L mm	l mm	d3 mm	s mm	Tapping hole mm
DIN 371	A2170M5	~~67,47~~	40,50	5 x 0,8	70	15	6	4,9	4,2
	A2170M6	~~67,47~~	40,50	6 x 1	80	16	6	4,9	5
	A2170M8	~~70,79~~	42,50	8 x 1,25	90	18	8	6,2	6,8
	A2170M10	~~77,11~~	46,00	10 x 1,5	100	20	10	8	8,5
DIN 376	A2170M12	~~107,85~~	65,00	12 x 1,75	110	25	9	7	10,2
	A2170M14	~~124,13~~	75,00	14 x 2	110	25	11	9	12
	A2170M16	~~128,52~~	77,00	16 x 2	110	28	12	9	14
	A2170M18	~~192,35~~	115,00	18 x 2,5	125	31	14	11	15,5
	A2170M20	~~218,48~~	131,00	20 x 2,5	140	32	16	12	17,5

NET PRICES VALID UNTIL 30.09.22 (VAT EXCLUDED)
www.linkindustrialtools.com

FOLLOW THE KERFOLG PROGRAM FOR YOUR MACHINING OPERATION

KERFOLG Form

FORMING TAP - M

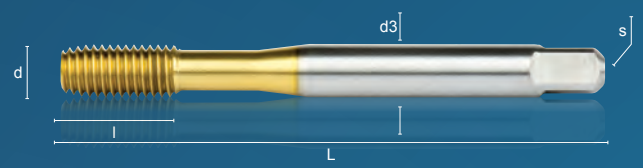

SPECS: DIN 371 | PM | PREMIUM | M 60°

MATERIALS: P | M | K | N | S | H | C

	CODE	L22	HT	d x p mm	L mm	l mm	d3 mm	s mm	Tapping hole m
DIN371	A2362M3	~~(60,94)~~	37,00	3 x 0,5	56	10	3,5	2,7	2,8
	A2362M4	~~(58,80)~~	35,30	4 x 0,7	63	12	4,5	3,4	3,7
	A2362M5	~~(58,80)~~	35,30	5 x 0,8	70	14	6	4,9	4,65
	A2362M6	~~(58,80)~~	35,30	6 x 1	80	16	6	4,9	5,55
	A2362M8	~~(73,47)~~	44,00	8 x 1,25	90	18	8	6,2	7,40
	A2362M10	~~(92,53)~~	56,00	10 x 1,5	100	20	10	8	9,30

TOLERANCE 6HX

HOLE TYPE BLIND AND THROUGH

SURFACE FINISH PREMIUM

CARBON, STAINLESS STEEL AND ALUMINUM ALLOYS

THREAD DEPTH 3 ≤ XD

CHAMFER FORM E 1,5 / 2

FOLLOW THE KERFOLG PROGRAM FOR YOUR MACHINING OPERATION

KERFOLG

END MILLS FOR SLOTTING Z4

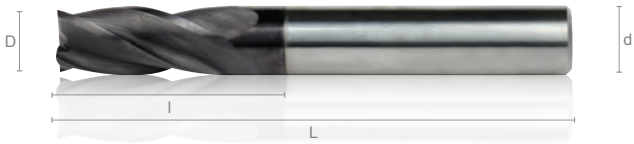

SPECS: NdF | HM | Z4 | TiAlN | HA HB

MATERIALS: P | M | K | N | S | H | C

CODE	L22	HT	D mm	L mm	l mm	d mm	Z
A404202	~~22,90~~	13,80	2	38	7	3	4
A404203	~~22,90~~	13,80	3	38	8	3	4
A404204	~~25,50~~	15,30	4	50	11	4	4
A404205	~~28,80~~	17,30	5	50	13	5	4
A404206	~~29,70~~	17,80	6	57	13	6	4
A404208	~~39,00~~	23,40	8	63	19	8	4

CODE	L22	HT	D mm	L mm	l mm	d mm	Z
A404210	~~56,80~~	34,00	10	72	22	10	4
A404212	~~77,90~~	47,00	12	83	26	12	4
A404214	~~107,30~~	65,00	14	83	26	14	4
A404216	~~113,60~~	68,00	16	92	32	16	4
A404218	~~134,50~~	81,00	18	92	32	18	4
A404220	~~183,80~~	110,00	20	104	38	20	4

KERFOLG

CHAMFER END MILLS Z4 - 90°

SPECS: NdF | HM | Z4 | 90° | WIND | HA HB

MATERIALS: P | M | K | N | S | H | C

CODE	L22	HT	D mm	L mm	d mm	α°	Z
A47236	~~31,90~~	19,20	6	60	6	90	4
A47238	~~48,60~~	29,20	8	70	8	90	4
A472310	~~66,00~~	40,00	10	75	10	90	4
A472312	~~83,80~~	50,00	12	75	12	90	4
A472316	~~143,50~~	86,00	16	80	16	90	4

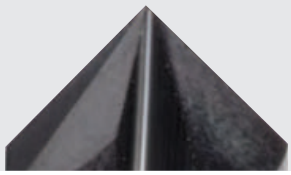

KERFOLG

NEW

END MILLS FOR BEVELING 120° Z4

SPECS: NdF | HM | Z4 | 120° | WIND | HA HB

MATERIALS: P | M | K | N | S | H | C

CODE	L22	HT	D mm	L mm	d mm	α°	Z
A472404	~~22,50~~	13,50	4	50	4	120	4
A472406	~~31,90~~	19,20	6	50	6	120	4
A472408	~~49,10~~	29,20	8	60	8	120	4
A472410	~~66,00~~	40,00	10	75	10	120	4
A472412	~~83,80~~	50,00	12	75	12	120	4
A472416	~~146,40~~	86,00	16	100	16	120	4

KERFOLG

BALL NOSE END MILLS

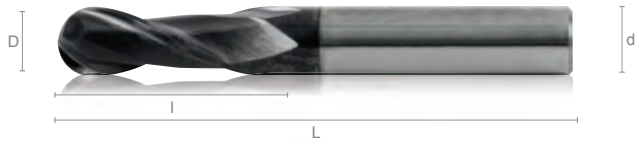

SPECS: NdF | HM | Z2 | TiAlN | HA HB | UNI

MATERIALS: P | M | K | N | S | H | C

CODE	L22	HT	D mm	L mm	d mm	α°	Z
A431802	~~18,00~~	10,80	2	38	7	3	2
A431803	~~26,60~~	16,00	3	57	8	6	2
A431804	~~26,60~~	16,00	4	57	11	6	2
A431805	~~26,60~~	16,00	5	57	13	6	2
A431806	~~26,60~~	16,00	6	57	13	6	2
A431808	~~34,10~~	20,50	8	63	19	8	2
A431810	~~49,50~~	30,00	10	72	22	10	2
A431812	~~71,90~~	43,00	12	83	26	12	2
A431816	~~170,50~~	102,00	16	92	32	16	2
A431820	~~206,70~~	124,00	20	104	38	20	2

KERFOLG

BALL NOSE END MILLS

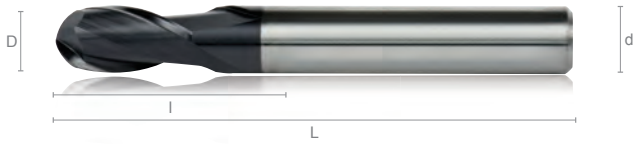

SPECS: NdF | HM | Z2 | WIND X | HA | HD

MATERIALS: P | M | K | N | S | H | C

CODE	L22	HT	D mm	L mm	l mm	d mm	Z
A43301	~~38,60~~	23,20	1,00	50	1,5	4	2
A43301,5	~~38,60~~	23,20	1,50	50	2,5	4	2
A43302	~~38,60~~	23,20	2,00	50	3	4	2
A43302,5	~~38,60~~	23,20	2,50	50	4	4	2
A43303	~~38,60~~	23,20	3,00	50	5	4	2
A43304	~~38,60~~	23,20	4,00	50	6	4	2
A43305	~~53,60~~	32,20	5,00	50	8	6	2
A43306	~~53,60~~	32,20	6,00	50	9	6	2
A43307	~~75,40~~	45,50	7,00	60	14	8	2
A43308	~~75,40~~	45,50	8,00	60	16	8	2
A43309	~~(112,20)~~	67,00	9,00	75	18	10	2
A433010	~~(112,20)~~	67,00	10,00	75	20	10	2
A433012	~~(153,00)~~	92,00	12,00	75	24	12	2
A433014	~~(275,00)~~	165,00	14,00	80	24	16	2
A433016	~~(325,30)~~	195,00	16,00	100	24	16	2

FOLLOW THE KERFOLG PROGRAM FOR YOUR MACHINING OPERATION

KERFOLG Alufly

END MILLS FOR ALUMINUM ALLOYS Z3

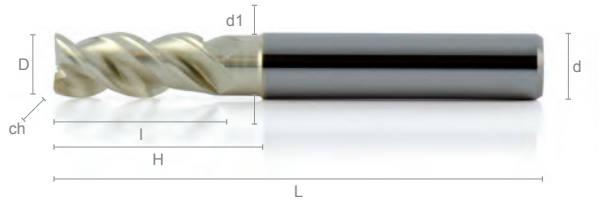

SPECS: NdF | HM | Z3 | HA HB | WIND Z

MATERIALS: P | M | K | **N** | **S** | H | C

CODE	L22	HT	D mm	L mm	H mm	d1 mm	l mm	ch 45° mm	d mm	Shank	Z
A462503	~~50,20~~	30,20	3	57	12	2,70	8	0,10	6	Cylindrical	3
A462504	~~50,20~~	30,20	4	57	18	3,70	11	0,10	6	Cylindrical	3
A462505	~~50,20~~	30,20	5	57	18	4,70	13	0,10	6	Cylindrical	3
A462506	~~52,90~~	31,80	6	57	18	5,70	13	0,20	6	Cylindrical	3
A462508	~~60,70~~	36,50	8	63	25	7,40	21	0,20	8	Cylindrical	3
A462510	~~103,20~~	62,00	10	72	30	9,20	22	0,20	10	Cylindrical	3
A462512	~~137,30~~	82,00	12	83	36	11	26	0,20	12	Cylindrical	3
A462516	~~250,40~~	150,00	16	92	42	15	36	0,20	16	Weldon	3
A462520	~~367,00~~	220,00	20	104	52	19	41	0,20	20	Weldon	3

KERFOLG Alufly

BALL NOSE END MILLS FOR ALUMINUM Z2

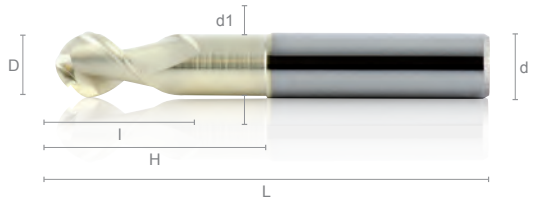

SPECS: NdF | HM | Z2 | WIND Z | HA

MATERIALS: P | M | K | **N** | **S** | H | C

CODE	L22	HT	D mm	L mm	H mm	d1 mm	l mm	d mm	Z
A462203	~~45,70~~	27,50	3	50	16	2,7	6	3	2
A462204	~~54,40~~	32,60	4	54	17	3,7	7	4	2
A462205	~~60,50~~	36,30	5	54	18	4,6	8	5	2
A462206	~~59,00~~	35,40	6	54	21	5,5	10	6	2
A462208	~~75,40~~	45,00	8	59	27	7,5	12	8	2
A462210	~~98,80~~	59,00	10	67	32	9,4	13	10	2
A462212	~~133,70~~	80,00	12	73	38	11,4	16	12	2
A462216	~~213,60~~	128,00	16	83	44	15	20	16	2
A462220	~~298,00~~	179,00	20	83	50	19	25	20	2

KERFOLG Alufly

END MILLS FOR ALUMINUM ALLOYS Z3

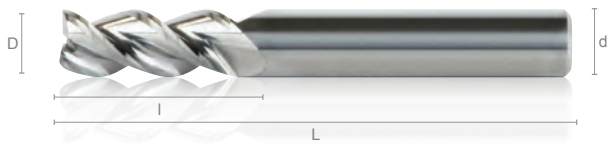

SPECS: NdF | HM | Z3 | HA HB

MATERIALS: P | M | K | **N** | **S** | H | C

CODE	L22	HT	D mm	L mm	l mm	d mm	Z
A461203	~~40,50~~	24,30	3	57	10	6	3
A461204	~~40,50~~	24,30	4	57	13	6	3
A461205	~~40,50~~	24,30	5	57	15	6	3
A461206	~~40,50~~	24,30	6	57	18	6	3
A461208	~~56,30~~	34,00	8	63	20	8	3
A461210	~~76,10~~	46,00	10	72	25	10	3
A461212	~~96,00~~	58,00	12	83	30	12	3
A461216	~~202,00~~	121,00	16	92	35	16	3
A461220	~~285,30~~	171,00	20	104	45	20	3

NET PRICES VALID UNTIL 30.09.22 (VAT EXCLUDED)
www.linkindustrialtools.com

KERFOLG Wall

SINGLE-SIDE SQUARE SHOULDERING END MILLS

-70%

HIGH FEED

Description	l mm	d mm	s mm	d1	r
APMX 060210...	6,30	3,65	2,15	2,05	1

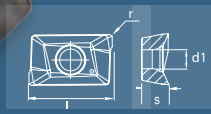

Description	l mm	s mm	d1	r
APKT 060204...	6,00	2,16	2,06	0,4

	CODE	Z	D	ap max	Insert	L22
Cylindrical shank	B4F251006Z2	2	10	5,2	APMX 06 - APKT 06	101,85
	B4F251206Z3	3	12	5,2	APMX 06 - APKT 06	128,10
	B4F251406Z3	3	14	5,2	APMX 06 - APKT 06	128,10
	B4F251606Z4	4	16	5,2	APMX 06 - APKT 06	165,90
	B4F251806Z4	4	18	5,2	APMX 06 - APKT 06	165,90
	B4F252006Z5	5	20	5,2	APMX 06 - APKT 06	191,10
	B4F252506Z7	7	25	5,2	APMX 06 - APKT 06	212,10
	B4F253206Z8	8	32	5,2	APMX 06 - APKT 06	231,00
Screw-On	B4F271006Z2	2	10	5,2	APMX 06 - APKT 06	(132,30)
	B4F271206Z3	3	12	5,2	APMX 06 - APKT 06	(170,10)
	B4F271606Z4	4	16	5,2	APMX 06 - APKT 06	(204,75)
	B4F272006Z5	5	20	5,2	APMX 06 - APKT 06	(220,50)
	B4F272506Z7	7	25	5,2	APMX 06 - APKT 06	(239,40)
Bore	B4F293206Z8	8	32	5,2	APMX 06 - APKT 06	239,40
	B4F294006Z10	10	40	5,2	APMX 06 - APKT 06	268,80
	B4F295006Z11	11	50	5,2	APMX 06 - APKT 06	290,85

CUTTING CONDITIONS

CODE	L22	Description	Grade	P			M	K	H		S	
				200HB	300HB	30-40HRC	200HB	200HB	45-52HRC	53-58HRC	40HRC	
B4E1406APMH10	14,20	APMX 060210PDR MH	PT35	170-240	135-200	100-140	80-140	140-300	80-120	40-60	20-50	Vc
				0,5-1,0	0,5-0,8	0,4-0,8	0,3-0,7	0,5-1,2	0,2-0,5	0,05-0,07	0,1-0,3	fz
B4E1206APMR10	9,16	APKT 060204PDR MR	PT35	160 - 230	90 - 180	80 - 160	75 - 130	-	-			Vc
				0,05 - 0,12	0,05 - 0,12	0,05 - 0,12	0,05 - 0,09	-	-			fz

* 70 % discount on endmill every 10 inserts for seat bought.

Wall

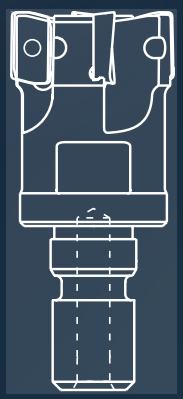

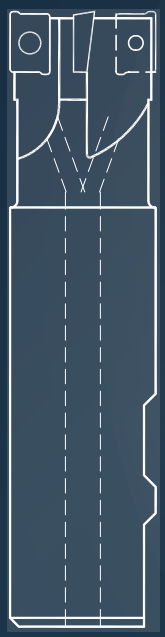

KERFOLG

INSERTS FOR SQUARE SHOULDERING

APKT 1003

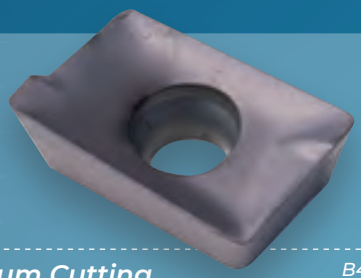

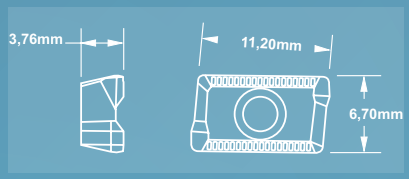

MR

Medium Cutting

B4E21

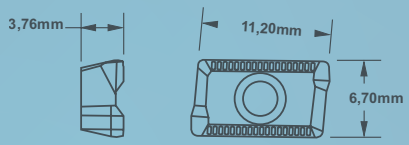

WRK

B4E24

APKT 1604

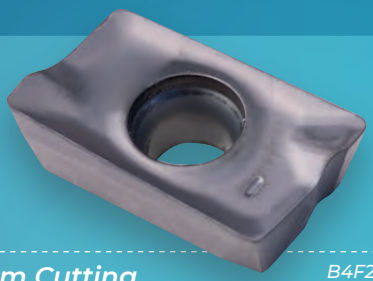

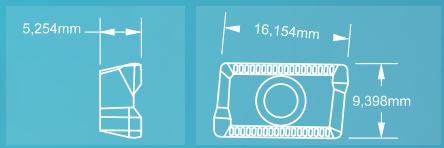

MR

Medium Cutting

B4F21

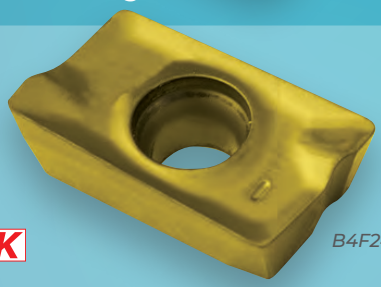

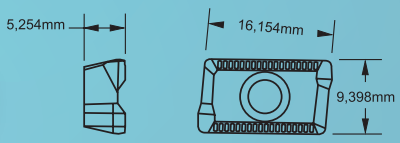

WRK

B4F24

GEOMETRY AND CUTTING CONDITIONS

	Desciption	Grade	CODE	L22	HT	<500 N/mm²	<850 N/mm²	<1200 N/mm²	<600 N/mm²	<850 N/mm²	<240 HB	<300 HB	Alu	HTA	<60 HRC
MR	APKT 1003PDR - MR	PT25	B4E2110MRPT25	~~14,90~~	7,40	○	○	●			●	●			○
MR	APKT 1003PDTR - MR	PT30	B4E2110MRPT30	~~13,14~~	6,50	●	●	●			●	○			○
MR	APKT 1003PDR - MR	PT35	B4E2110MRPT35	~~13,14~~	6,50	●	●	○	○	○	○	○		○	
MR	APKT 1003PDFR - MR	PT35	B4E2410MRPT35	~~9,50~~	3,80	●	●	○	○	○	○	○		○	
MR	APKT 1604PDR - MR	PT25	B4F2116MRPT25	~~18,42~~	9,20	○	○	●			●	●			○
MR	APKT 1604PDR - MR	PT30	B4F2116MRPT30	~~15,55~~	7,50	●	●	●			●	○			○
MR	APKT 1604PDR - MR	PT35	B4F2116MRPT35	~~15,55~~	7,50	●	●	○	○	○	○	○		○	
MR	APKT 1604PDFR - MR	PT35	B4F2416MRPT35	~~12,66~~	4,90	●	●	○	○	○	○	○		○	

NET PRICES VALID UNTIL 30.09.22 (VAT EXCLUDED)

www.linkindustrialtools.com

BUY 40 INSERTS

10 INSERTS FREE*

KERFOLG Turn

TURNING INSERTS

TURNING NEGATIVE INSERTS

		C - SHAPE	D - SHAPE	S - SHAPE	T - SHAPE	V - SHAPE	W - SHAPE	P	M	K	N	S	H
		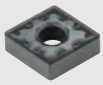	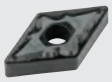										
FIN.	FF	•	•					•	•	•			
FIN.	SF	•	•			•	•		•	•	•	•	
FIN.	CSF	•	•			•	•	•	•	•			
MEDIUM CUTTING	CM	•	•	•	•	•	•	•	•	•			
MEDIUM CUTTING	SA	•	•	•	•	•	•		•			•	
MEDIUM CUTTING	SM	•	•	•	•	•	•	•	•				
ROUGHING	CR	•	•	•	•		•	•	•	•			
ROUGHING	CMR	•		•	•		•	•		•			
ROUGHING	CM2	•	•					•	•	•			
ROUGHING	CCM	•		•				•	•	•			
ROUGHING	CCR	•		•				•	•	•			

TURNING POSITIVE INSERTS

		C - SHAPE	D - SHAPE	K - SHAPE	R - SHAPE	S - SHAPE	T - SHAPE	V - SHAPE	P	M	K	N	S	H
		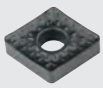	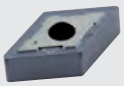											
FIN.	FFP	•	•				•		•	•	•			
FIN.	CFP	•	•					•	•	•			•	
MEDIUM CUTTING	CMP	•	•	•	•	•	•	•	•	•	•			
MEDIUM CUTTING	SMP	•	•			•	•	•		•			•	
MEDIUM CUTTING	CLP				•				•	•				
MEDIUM CUTTING	AFP	•	•			•	•	•				•		

* Every 40 inserts (same code tech) 10 inserts (same code tech) free

KERFOLG

ER11 SPRING COLLETS SET

CODE	L22	HT	d mm
C412511QBOX	~~188,00~~	80,00	1 - 1,5 - 2 - 2,5 - 3 - 3,5 - 4 - 5 - 6 - 7

ER16 SPRING COLLETS SET

CODE	L22	HT	d mm
C411116QBOX	~~221,60~~	95,00	1 - 1,5 - 2 - 2,5 - 3 - 4 - 5 - 6 - 7 - 8 - 9 - 10

ER20 SPRING COLLETS SET

CODE	L22	HT	d mm
C411220QBOX	~~240,50~~	120,00	2 - 2,5 - 3 - 4 - 5 - 6 - 7 - 8 - 9 - 10 -11 - 12 - 13

ER25 SPRING COLLETS SET

CODE	L22	HT	d mm
C411325QBOX	~~286,70~~	145,00	2 - 3 - 4 - 5 - 6 - 7 - 8 - 9 - 10 - 11 - 12 -13 - 14 -15 - 16

ER32 SPRING COLLETS SET

CODE	L22	HT	d mm
C411432QBOX	~~361,20~~	180,00	3 - 4 - 5 - 6 - 7 - 8 - 9 - 10 -11 -12 - 13 - 14 -15 -16 -17 - 18 - 19 - 20

NET PRICES VALID UNTIL 30.09.22 (VAT EXCLUDED)
www.linkindustrialtools.com

TUKOY

TOOL CLAMP

Our cone disassemblers supports are manufactured with the utmost care to preserve the optimal conditions of your toolholders.

The characteristics of the supports avoids possible contact between the cone and support thanks to the shape and the presence of an O-ring.

Keep clean all surfaces to always ensure maximum performance.

The good condition of the cone will always ensure exact setting and precise machining.

Rotation - positioning
1. Pull the indexing knob to unlock
2. Turn into a new position at 0° 90°
3. Release the knob to block

Toolholders blocking
1. Insert holder making sure the clone is perfectly clean
2. Check the correct positioning into centering dowel
3. Rotate locking knob toward SK or BT according to cone version

Toolholders extraction
1. Rotate locking knob to central positioning
2. Extract holder

CODE	L22	HT	Coupling	A mm	B mm	C mm	D mm	E mm	F mm	G mm	Base mm	Weight kg
C4525SK40	~~319,00~~	200,00	SK40 - BT40	121	97	29	12	122	60	50	110 x 110	5,0
C4525SK50	~~357,00~~	225,00	SK50 - BT50	152	128	29	12	172	89	71	130 x 130	12,5
C4525HSK63	~~319,00~~	200,00	HSK63	124	101	29	12	122	60	50	110 x 110	5,2

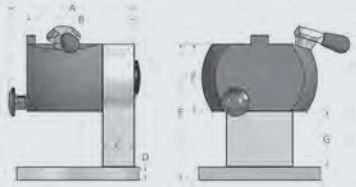

EROGLU Präzisionswerkzeuge

ER COLLET CHUCKS

DIN69871 SK AD+B

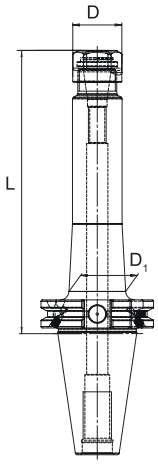

SK 40

SK 50

G 2.5 25.000 rpm

AT3 TAPER

CODE	L22	HT	SK	ER	D mm	D1 mm	L mm	Ring nut
C0016416063	~~49,00~~	42,00	40	16	28	-	63	ER16
C0016416100	~~59,00~~	51,00	40	16	28	-	100	ER16
C0016416130	~~76,00~~	65,00	40	16	28	-	130	ER16
C0016416160	~~(96,00)~~	82,00	40	16	28	32	160	ER16
C0016425060	~~49,00~~	42,00	40	25	42	-	60	ER25
C0016425100	~~65,00~~	56,00	40	25	42	-	100	ER25
C0016425130	~~78,00~~	67,00	40	25	42	-	130	ER25
C0016425160	~~(96,00)~~	82,00	40	25	42	46	160	ER25
C0016432070	~~53,00~~	46,00	40	32	50	-	70	ER32
C0016432100	~~65,00~~	56,00	40	32	50	-	100	ER32
C0016432130	~~78,00~~	67,00	40	32	50	-	130	ER32
C0016432160	~~(99,00)~~	85,00	40	32	50	-	160	ER32
C0016440080	~~58,00~~	50,00	40	40	63	-	80	ER40
C0016440100	~~71,00~~	61,00	40	40	63	-	100	ER40
C0016440130	~~83,00~~	71,00	40	40	63	-	130	ER40
C0016440160	~~(105,00)~~	90,00	40	40	63	-	160	ER40
C0016525060	~~79,00~~	68,00	50	25	42	-	60	ER25
C0016525100	~~97,00~~	83,00	50	25	42	-	100	ER25
C0016525160	~~(132,00)~~	113,00	50	25	42	-	160	ER25
C0016532070	~~82,00~~	70,00	50	32	50	-	70	ER32
C0016532100	~~113,00~~	97,00	50	32	50	-	100	ER32
C0016532160	~~(132,00)~~	113,00	50	32	50	-	160	ER32
C0016540080	~~82,00~~	70,00	50	40	63	-	80	ER40
C0016540100	~~117,00~~	100,00	50	40	63	-	100	ER40
C0016540160	~~(135,00)~~	115,00	50	40	63	-	160	ER40

MAS 403 BT AD+B

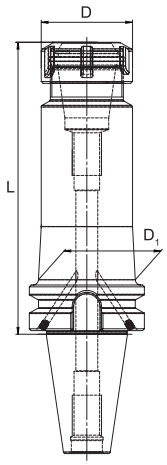

BT 40

BT 50

G 2.5 25.000 rpm

AT3 TAPER

CODE	L22	HT	BT	ER	D mm	D1 mm	L mm	Ring nut
C1016416063	~~49,00~~	42,00	40	16	28	-	63	ER16
C1016416100	~~59,00~~	51,00	40	16	28	-	100	ER16
C1016416130	~~80,00~~	69,00	40	16	28	-	130	ER16
C1016425060	~~49,00~~	42,00	40	25	42	-	66	ER25
C1016425100	~~72,00~~	62,00	40	25	42	-	100	ER25
C1016425130	~~96,00~~	82,00	40	25	42	-	130	ER25
C1016432070	~~53,00~~	46,00	40	32	50	-	70	ER32
C1016432100	~~65,00~~	56,00	40	32	50	-	100	ER32
C1016132130	~~101,00~~	86,00	40	32	50	-	130	ER32
C1016432160	~~(109,00)~~	93,00	40	32	50	53,5	160	ER32
C1016440080	~~58,00~~	50,00	40	40	63	-	80	ER40
C1016440100	~~71,00~~	61,00	40	40	63	-	100	ER40
C1016516070	~~86,00~~	74,00	50	16	28	-	70	ER16
C1016516100	~~107,00~~	91,00	50	16	28	-	100	ER16
C1016525070	~~86,00~~	74,00	50	25	42	-	70	ER25
C1016525100	~~(107,00)~~	91,00	50	25	42	-	100	ER25
C1016532070	~~89,00~~	76,00	50	32	50	-	70	ER32
C1016532100	~~(124,00)~~	106,00	50	32	50	-	100	ER32

DIN 69893 HSK A

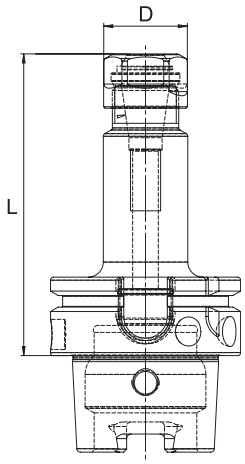

HSK 63

HSK 100

G 2.5 25.000 rpm

CODE	L22		HSK	ER	D mm	L mm	Ring nut
C2016616100	~~95,00~~	81,00	63	16	28	100	GER16
C2016625100	~~89,00~~	76,00	63	25	42	100	GER25
C2016632100	~~95,00~~	81,00	63	32	50	100	GER32
C2016632160	~~(121,00)~~	103,00	63	32	50	160	GER32
C2016125100	~~(124,00)~~	106,00	100	25	42	100	GER25
C2016132100	~~(124,00)~~	106,00	100	32	50	100	GER32
C2016140120	~~(131,00)~~	112,00	100	40	63	120	GER40

NET PRICES VALID UNTIL 30.09.22 (VAT EXCLUDED)

www.linkindustrialtools.com

DIN 69871 SK AD+B

CODE	L22	HT	SK	D mm	L mm	D1 mm
C0046406050	~~41,00~~	35,00	40	6	50	25
C0046406100	~~48,00~~	41,00	40	6	100	25
C0046406160	~~(105,00)~~	90,00	40	6	160	25
C0046408050	~~39,00~~	34,00	40	8	50	28
C0046408100	~~45,00~~	39,00	40	8	100	28
C0046408160	~~(97,00)~~	83,00	40	8	160	28
C0046410050	~~39,00~~	34,00	40	10	50	35
C0046410100	~~45,00~~	39,00	40	10	100	35
C0046410160	~~(97,00)~~	83,00	40	10	160	35
C0046412050	~~39,00~~	34,00	40	12	50	42
C0046412100	~~45,00~~	39,00	40	12	100	42
C0046412160	~~(97,00)~~	84,00	40	12	160	42
C0046416063	~~39,00~~	34,00	40	16	63	48
C0046416100	~~45,00~~	39,00	40	16	100	48
C0046416160	~~(97,00)~~	84,00	40	16	160	48
C0046420063	~~39,00~~	34,00	40	20	63	52
C0046420100	~~45,00~~	39,00	40	20	100	52
C0046420160	~~(97,00)~~	84,00	40	20	160	52
C0046425100	~~45,00~~	39,00	40	25	100	63
C0046425160	~~(105,00)~~	90,00	40	25	160	63
C0046432100	~~47,00~~	40,00	40	32	100	72
C0046432160	~~(109,00)~~	93,00	40	32	160	72
C0046512063	~~58,00~~	50,00	50	12	63	42
C0046516063	~~58,00~~	50,00	50	16	63	48
C0046520063	~~58,00~~	50,00	50	20	63	52
C0046525080	~~64,00~~	55,00	50	25	80	63
C0046532100	~~68,00~~	58,00	50	32	100	72
C0046540100	~~74,00~~	63,00	50	40	100	80

SK 40
SK 50
G 2.5 25.000 rpm
AT3 TAPER

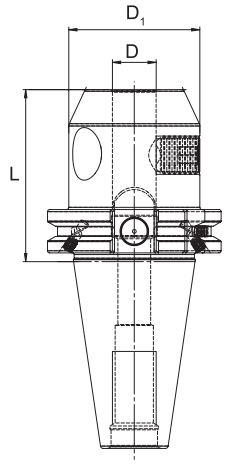

MAS 403 BT AD+B

CODE	L22	HT	BT	D mm	L mm	D1 mm
C1046406050	~~41,00~~	35,00	40	6	50	25
C1046406100	~~48,00~~	41,00	40	6	100	25
C1046408050	~~39,00~~	34,00	40	8	50	28
C1046408100	~~45,00~~	39,00	40	8	100	28
C1046410063	~~39,00~~	34,00	40	10	63	35
C1046410100	~~45,00~~	39,00	40	10	100	35
C1046412063	~~39,00~~	34,00	40	12	63	42
C1046412100	~~45,00~~	39,00	40	12	100	42
C1046416063	~~39,00~~	34,00	40	16	63	48
C1046416100	~~45,00~~	39,00	40	16	100	48
C1046420063	~~39,00~~	34,00	40	20	63	52
C1046420100	~~45,00~~	39,00	40	20	100	52
C1046425090	~~43,00~~	37,00	40	25	90	63
C1046432100	~~47,00~~	40,00	40	32	100	72
C1046512080	~~(69,00)~~	59,00	50	12	80	42
C1046516080	~~(69,00)~~	59,00	50	16	80	48
C1046520080	~~(69,00)~~	59,00	50	20	80	52
C1046525100	~~(77,00)~~	66,00	50	25	100	63
C1046532105	~~(81,00)~~	69,00	50	32	105	72
C1046540110	~~(88,00)~~	75,00	50	40	110	80

BT 40
BT 50
G 2.5 25.000 rpm
AT3 TAPER

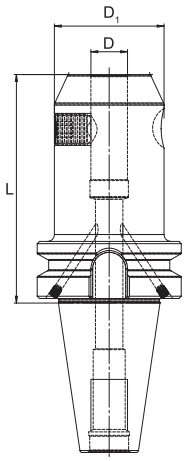

DIN 69893 HSK A

CODE	L22	HT	HSK	D mm	L mm	D1 mm
C2046606065	~~(95,00)~~	81,00	63	6	65	25
C2046608065	~~(95,00)~~	81,00	63	8	65	28
C2046610065	~~95,00~~	81,00	63	10	65	35
C2046612080	~~95,00~~	81,00	63	12	80	42
C2046616080	~~95,00~~	81,00	63	16	80	48
C2046620080	~~95,00~~	81,00	63	20	80	52
C2046625110	~~104,00~~	89,00	63	25	110	63
C2046632110	~~109,00~~	93,00	63	32	110	72
C2046106080	~~(131,00)~~	112,00	100	6	80	25
C2046108080	~~(131,00)~~	112,00	100	8	80	28
C2046110080	~~(131,00)~~	112,00	100	10	80	35
C2046112080	~~(131,00)~~	112,00	100	12	80	42
C2046116100	~~(131,00)~~	112,00	100	16	100	48
C2046120100	~~(131,00)~~	112,00	100	20	100	52
C2046125100	~~(151,00)~~	129,00	100	25	100	63
C2046132100	~~(158,00)~~	135,00	100	32	100	72
C2046140105	~~(172,00)~~	147,00	100	40	105	80

HSK 63
HSK 100
G 2.5 25.000 rpm

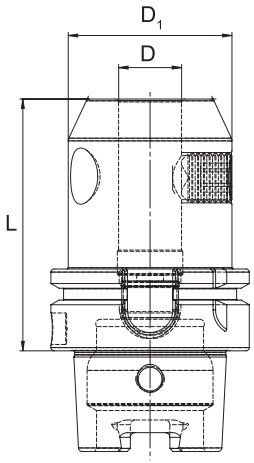

BASIC UNIFLEX

★★★☆☆

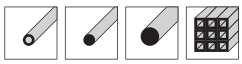

P	M	K	N	S	H	C
●	○	○	-	-	-	-

MANUAL ARCH SHAPE	SEMI AUTOMATIC ARCH SHAPE	AUTOMATIC ARCH SHAPE	AUTOMATIC DOUBLE COLUMN	AUTOMATIC HM HIGH SPEED
○	●	○	○	-

27 x 0,9 mm - ⟷ 5

Length mm	Tooth pitch 5/8	20+5	Tooth pitch 6/10	20+5	Tooth pitch 8/12	20+5
2450	A7007245058	14,90	A70072450610	14,90	A70072450812	14,90
2480	A7007248058	15,10	A70072480610	15,10	-	-
2500	A7007250058	15,20	A70072500610	15,20	-	-
2590	A7007259058	15,60	-	-	-	-
2600	-	-	A70072600610	15,70	-	-
2700	A7007270058	16,20	A70072700610	16,20	-	-
2750	A7007275058	16,40	A70072750610	16,40	-	-
2760	A7007276058	16,50	-	-	-	-
2765	A7007276558	16,50	-	-	-	-
2825	A7007282558	16,80	A70072825610	16,80	A70072825812	16,80
2845	A7007284558	16,90	-	-	-	-
2880	A7007288058	17,10	-	-	-	-
2925	A7007292558	17,30	-	-	-	-
2945	A7007294558	17,40	A70072945610	17,40	-	-
2950	A7007295058	17,50	A70072950610	17,50	A70072950812	17,50
3010	A7007301058	17,80	A70073010610	17,80	-	-
3120	A7007312058	18,30	A70073120610	18,30	-	-
3150	A7007315058	18,50	A70073150610	18,50	-	-
3320	A7007332058	19,30	-	-	-	-
3660	A7007366058	21,10	-	-	-	-

BASIC PLUS UNIFLEX

★★★☆☆

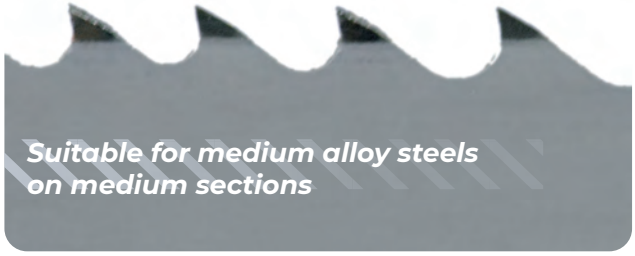

P	M	K	N	S	H	C
●	○	○	-	-	-	-

MANUAL ARCH SHAPE	SEMI AUTOMATIC ARCH SHAPE	AUTOMATIC ARCH SHAPE	AUTOMATIC DOUBLE COLUMN	AUTOMATIC HM HIGH SPEED
●	●	●	○	-

27 x 0,9 mm - ⟷ 5

Length mm	Tooth pitch 3/4	20+5	Tooth pitch 4/6	20+5
2450	A7015245034	14,90	A7015245046	14,90
2480	-	-	A7015248046	15,10
2590	-	-	A7015259046	15,60
2700	-	-	A7015270046	16,20
2750	-	-	A7015275046	16,40
2825	-	-	A7015282546	16,80
2845	A7015284534	16,90	A7015284546	16,90
2925	A7015292534	17,30	A7015292546	17,30
2945	A7015294534	17,40	-	-
2950	-	-	A7015295046	17,50
3010	A7015301034	17,80	A7015301046	17,80
3100	A7015310034	18,20	A7015310046	18,20
3120	A7015312034	18,30	A7015312046	18,30
3150	A7015315034	18,50	A7015315046	18,50
3180	A7015318034	18,60	A7015318046	18,60
3225	-	-	A7015322546	18,80
3270	A7015327034	19,10	A7015327046	19,10
3320	A7015332034	19,30	A7015332046	19,30
3370	-	-	A7015337046	19,60
3660	A7015366034	21,10	A7015366046	21,10

NET PRICES VALID UNTIL 30.09.22 (VAT EXCLUDED)
www.linkindustrialtools.com

+5 BAND SAW BLADES FREE

same code tech

GUABO

STANDARD-PRODUCTION BLADES

BASIC PERFORMANCE

★★★★☆

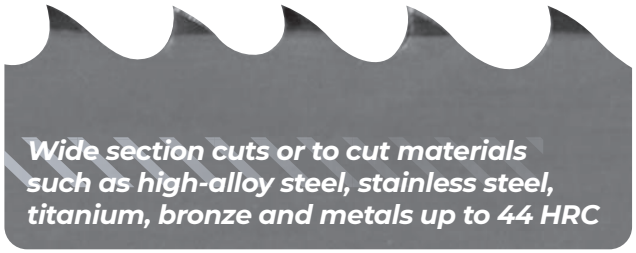

P	M	K	N	S	H	C
●	○	○	○	-	○	-

MANUAL ARCH SHAPE	SEMI AUTOMATIC ARCH SHAPE	AUTOMATIC ARCH SHAPE	AUTOMATIC DOUBLE COLUMN	AUTOMATIC HM HIGH SPEED
○	●	○	○	-

27 x 0,9 mm - 5

Length mm	Tooth pitch 5/8	20+5	Tooth pitch 6/10	20+5	Tooth pitch 8/12	20+5
2450	A7024245058	18,80	A70242450610	18,80	-	-
2500	A7024250058	19,20	A70242500610	19,20	-	-
2590	A7024259058	19,70	-	-	-	-
2600	A7024260058	19,80	-	-	-	-
2700	A7024270058	20,50	-	-	-	-
2750	A7024275058	20,80	A70242750610	20,80	A70242750812	20,80
2765	A7024276558	20,90	-	-	-	-
2825	A7024282558	21,30	A70242825610	21,30	-	-
2845	A7024284558	21,40	A70242845610	21,40	-	-
2925	A7024292558	22,00	-	-	-	-
2945	A7024294558	22,10	A70242945610	22,10	-	-
2950	A7024295058	22,10	A70242950610	22,10	A70242950812	22,10
3010	A7024301058	22,50	A70243010610	22,50	A70243010812	22,50
3120	A7024312058	23,20	A70243120610	23,20	-	-
3150	A7024315058	23,40	A70243150610	23,40	A70243150812	23,40
3180	A7024318058	23,60	-	-	-	-
3200	A7024320058	23,70	-	-	-	-
3320	A7024332058	24,50	A70243320610	24,50	-	-
3660	A7024366058	26,80	-	-	-	-

BASIC PLUS PERFORMANCE

★★★★☆

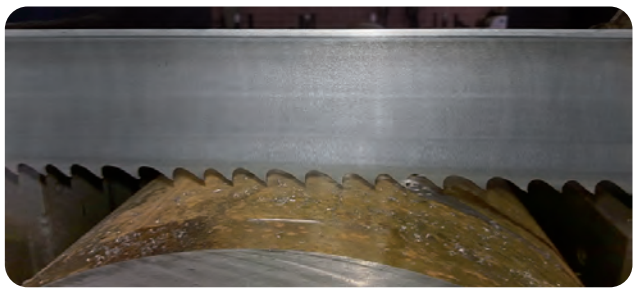

P	M	K	N	S	H	C
●	○	○	○	-	○	-

MANUAL ARCH SHAPE	SEMI AUTOMATIC ARCH SHAPE	AUTOMATIC ARCH SHAPE	AUTOMATIC DOUBLE COLUMN	AUTOMATIC HM HIGH SPEED
○	○	●	●	-

27 x 0,9 mm - 5

Length mm	Tooth pitch 2/3	20+5	Tooth pitch 3/4	20+5	Tooth pitch 4/6	20+5
2450	-	-	A7021245034	18,80	A7021245046	18,80
2500	-	-	-	-	A7021250046	19,10
2590	-	-	-	-	A7021259046	19,70
2600	-	-	-	-	A7021260046	19,80
2650	-	-	-	-	A7021265046	20,10
2700	-	-	-	-	A7021270046	20,40
2750	-	-	A7021275034	20,80	A7021275046	20,80
2765	-	-	-	-	A7021276546	20,90
2825	-	-	-	-	A7021282546	21,30
2845	-	-	A7021284534	21,40	A7021284546	21,40
2950	-	-	A7021295034	22,10	A7021295046	22,10
3010	A7021301023	22,50	A7021301034	22,50	A7021301046	22,50
3100	-	-	A7021310034	23,10	-	-
3120	-	-	A7021312034	23,20	A7021312046	23,20
3150	-	-	A7021315034	23,40	A7021315046	23,40
3180	-	-	A7021318034	23,60	A7021318046	23,60
3200	-	-	A7021320034	23,70	-	-
3225	-	-	-	-	A7021322546	23,90
3320	-	-	A7021332034	24,50	A7021332046	24,50
3370	-	-	-	-	A7021337046	24,90
3505	-	-	-	-	A7021350546	25,80
3660	A7021366023	26,80	A7021366034	26,80	A7021366046	26,80
3900	-	-	-	-	A7021390046	28,40
4600	-	-	A7021460034	33,00	-	-

METROLOGY

NET PRICES VALID UNTIL 30.09.22 (VAT EXCLUDED)
www.linkindustrialtools.com

ALPA MEGAtry EVO

DIGITAL CALIPERS IP67 WITH PRESET

IP 67 | 0,01 mm | ABS | LCD | INOX | mm inch | 3V CR2032

Digital calipers IP67 with preset.
Accuracy ± 0,02 mm.
Resolution 0,01 mm.
Digital caliper Swiss made IP67 electronics.
High protection against dust and liquids.
Clamping screw, hardened stainless steel frame.

Max error	0-100/20 | 100-300/30 | (DIN 862) mm/µm
Repeatability	0.01 mm
Measuring speed	max 2.5 m/s
Display refresh rate	8 mis/s
Measuring system	Sylvac Inductive System (patented))
Power consumption	Working: 50 µA - Standby mode: 8 µA
Battery life	12'000 h
Working temperature	from + 5° to + 40°C / from + 41° to + 104°F

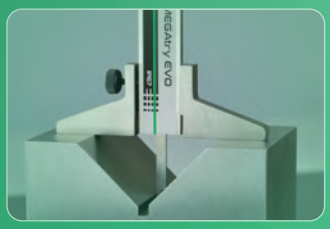

CODE	L22	HT	Range mm	Rod
D0010150NDP	~~164,00~~	118,00	0 ÷ 150	■
D0010150NDT	~~164,00~~	118,00	0 ÷ 150	●
D0010200	~~284,00~~	210,00	0 ÷ 200	■
D0010300	~~328,00~~	270,00	0 ÷ 300	-

ALPA PICKall

DIGITAL CALIPERS

CODE	L22	HT	Range mm
D0026150T	~~82,00~~	58,00	0 ÷ 150
D0026150P	~~82,00~~	58,00	0 ÷ 150
D0026200	~~104,00~~	85,00	0 ÷ 200
D0026300	~~158,00~~	120,00	0 ÷ 300

ALPA MEGAline

INSIDE GROOVES DIGITAL CALIPERS IP67

CODE	L22	HT	Range mm
D014610170	~~(598,00)~~	525,00	10 ÷ 170
D014620180	~~(651,00)~~	575,00	20 ÷ 180

ALPA FACEtest 25

ROUGHNESS TESTER WITH PLUG-IN CONNECTOR AND GRAPHIC COLOUR DISPLAY

It displays graphs of roughness and primary profile, curves of portance, ordinate distribution and allows you to set tolerances on individual parameters and personalize reports.

2” TFT graphic display

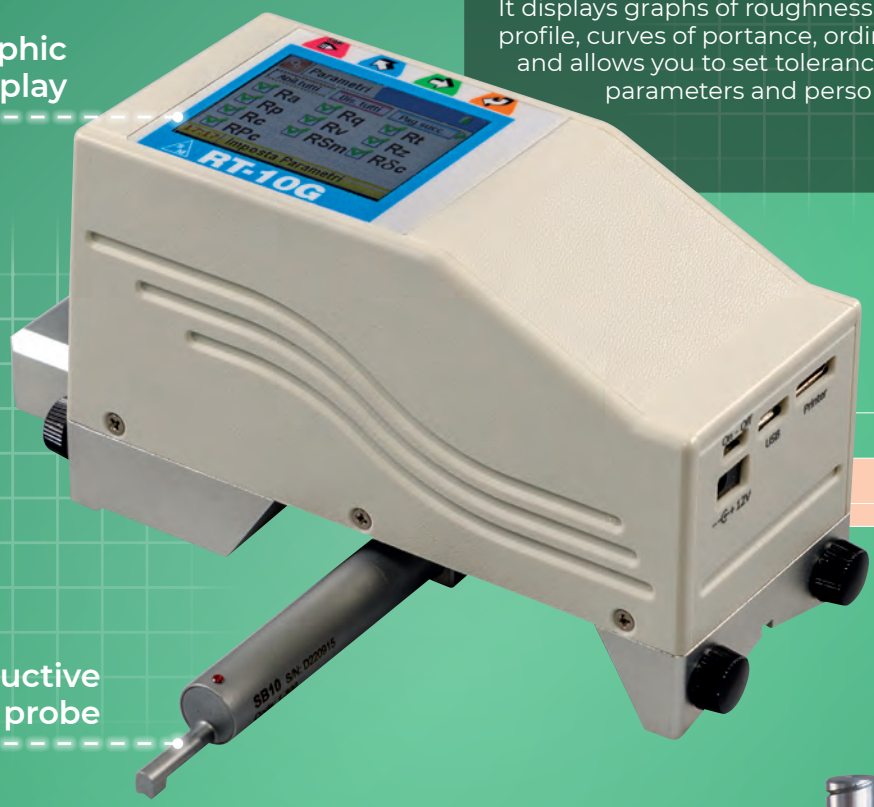

90° inductive rotating probe

D7241GRAF	
L22	HT
~~3215,00~~	1990,00

Measuring range	± 300 µm
Resolution	0,001 µm
Cut-Off	0,25 - 0,8 - 2,5 mm
Memory	1000 measurements

31 PARAMETERS

Ra, Rq, Rt, Rz, Rp, Rc, Rv, Rsm, Rdc, Pa, Pq, Pt, Pp, Pc, Pv, Psm, Pdc, RPc, PPc - Rk, Rpk, Pvk, Mr1, Mr2 - Pt, R, Rx, AR-R3, R3zm, Rmax.

ALPA

STANDS FOR ROUGHNESS TESTERS

DIN 876/00 compliant flatness and accuracy, sturdy, highly stable structure, hardened and grinded stainless steel stand column and finelapped surface, Ø 8 mm dial gauge coupling.

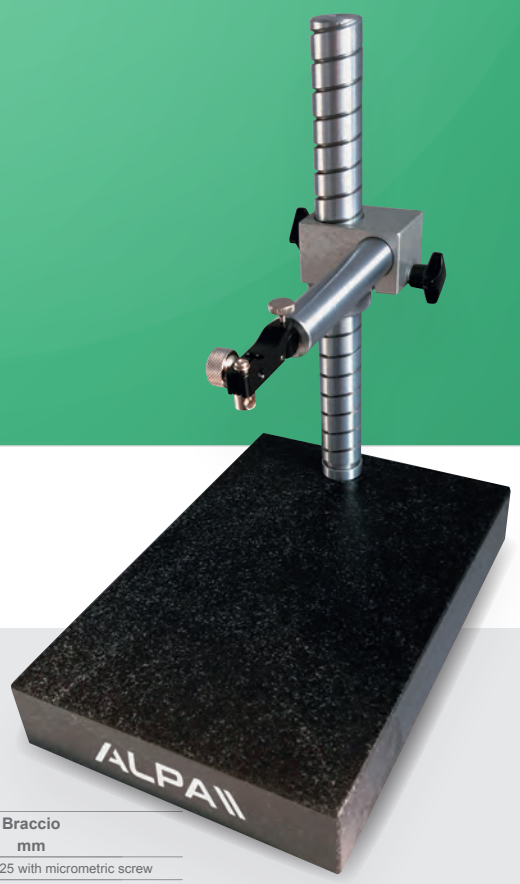

CODE	L22	HT	Column Ø mm	Column h mm	Granite base mm	Braccio mm
D253540	~~(435,00)~~	330,00	30	300	200 x 300	Useful 180 - Ø 25 with micrometric screw

NET PRICES VALID UNTIL 30.09.22 (VAT EXCLUDED)
www.linkindustrialtools.com

ALPA

EXTERNAL MICROMETERS SET

0,01 mm | 6.5 mm

0.01mm resolution
satin-chromed graduated feeding unit assay sensitive friction, stop lever, painted frame cover.

CODE	L22	HT	Range mm	Instruments n°
D1175SET4	~~135,00~~	106,00	0 ÷ 100	4
D1175SET6	~~226,00~~	176,00	0 ÷ 150	6

BOWERS

BOREHOLE MICROMETERS WITH ANALOGUE READOUT IN SET

0,005 mm

UKAS CALIBRATION No. 0258

CODE	L22	HT	Range mm	Measuring heads pieces	Setting ring pieces
D1295006010SET	~~773,00~~	657,00	6 ÷ 10	2	1
D1295010020SET	~~1158,00~~	943,00	10 ÷ 20	3	2
D1295020050SET	~~1829,00~~	1537,00	20 ÷ 50	3	2
D1295050100SET	~~2481,00~~	1950,00	50 ÷ 100	3	2
D1295100150SET	~~1858,00~~	1500,00	100 ÷ 150	2	1

ALPA

PRECISION LEVER TEST INDICATORS

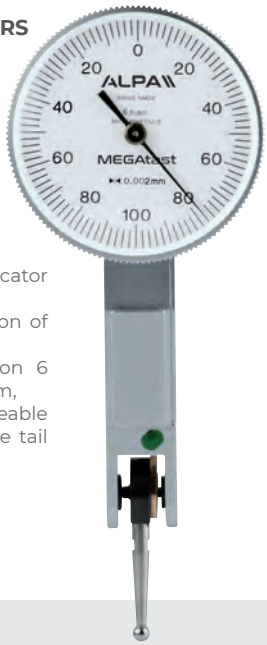

Swiss made high quality lever dial indicator (according to DIN 2270).
Automatic reversal of the stylus direction of rotation. Rotable bezel for zero setting.
High precision movement mounted on 6 ruby bearings. Carbide ball stylus Ø 2 mm, adjustable within 270° and interchangeable mounted on micro ball bearings. 1 dove tail 8mm Ø.

CODE	L22	HT	Excursion mm	Diameter mm	Resolution mm	Lever L mm
D2290022812	~~153,00~~	129,00	0,2	27,4	0,002	12
D2290023712	~~169,00~~	139,00	0,2	37	0,002	12
D2290052836	~~173,00~~	144,00	0,5	27,4	0,01	36
D2290053736	~~191,00~~	155,00	0,5	37	0,01	36
D2290082812	~~125,00~~	98,00	0,8	27,4	0,01	12
D2290083712	~~144,00~~	118,00	0,8	37	0,01	12

ALPA

JOINTED MAGNETIC KEY SWITCH HOLDER

Flexible anvils, centre locking device and micrometric adjustment, magnetic base with flat and V-shaped, rectified surfaces, ø 8 mm dial gauge coupling.
Max. extension 340 mm.
Magnetic force 80 kg.
Base mm 60 x 50 x 55

CODE	L22	HT	Locking
D2516MEC80	~~142,00~~	90,00	Mechanical
D2516R80	~~67,00~~	43,00	Only base

ALPA

LEEB IMPACT HARDNESS TESTERS

LCD INOX 1,5V AA

Scale measurement range: Leeb and scales HL, HB, HRB, HRC, HV, HS, σb. Measuring range: HLD (200-960) - HRC (19.8-68.5) - HRB (13.5-100) - HB (30-651) - HV (80-976) - HS (26.4-99.5) - σb (375-2639), with D type probe (Standard). Accuracy: ± 6 HLD (HLD=800), repeatability < 6 HLD (HLD=800). Impact direction: 360° selectable. Materials: iron, cast iron, stainles steel, aluminium, etc. Minimum measurable piece weight: 5 Kg.
Display: luminated LCD display in english. Memory: 100 groups. USB connection (Standard) with software included and 2 1.5V AA type batteries.

Standard GB/T 17394-1998, ASTM A956.

CODE	L22	HT	Resolution
D7216STR	~~(1520,00)~~	1090,00	1 HL - 1 HV - 1 HB 0,1 HRB - 0,1 HRC - 0,1 HS

ALPA

LEEB IMPACT HARDNESS TESTERS

LCD INOX 1,5V AA

Scale measurement range: Leeb and scales HL, HB, HRB, HRC, HV, HS, σb. Measuring range: HLD (200-960) - HRC (19.8-68.5) - HRB (13.5-100) - HB (30-651) - HV (80-976) - HS (26.4-99.5) - σb (375-2639), with D type probe (Standard) and DL probe (Optional). Accuracy: ± 6 HLD (HLD=800), repeatability < 6 HLD (HLD=800). Impact direction: 360° selectable. Materials: iron, cast iron, stainles steel, aluminium, etc. Minimum measurable piece weight: 5 Kg. Display: 45 mm OLED display withn 169x128 pixels resolution in english. Memory: 1000 groups. 6 results per group and 1 average value, USB connection for research, data output. Equipped with software for data transmission, storage and print out. AAA type lithium battery, with automatic power off after 3 minutes of not use.

Standard GB/T 17394-1998, ASTM A956.

CODE	L22	HT	Resolution
D7217INT	~~(1800,00)~~	990,00	1HL - 1HV - 1HB 0,1HRB - 0,1HRC - 0,1HS

ALPA MEGAtower

HEIGHT GAUGES

Resolution 0,001mm
Measuring force N 0,75 ÷ 1,5
Measuring ranges mm 400
Repeatability µm 2 (Ø:4)

ROBUST
PRECISE
RELIABLE

+ IP67

Insert with ruby ball Ø 4mm

AIR CUSHION
easy displacement on measuring table

+

CODE	L22	HT
D4200400	~~4738,00~~	4350,00

CODE	L22	HT
D4100400	~~3500,00~~	3200,00

ALPA

BLACK GRANITE INSPECTION PLATES WITH STAND

CODE	L22	HT	Dimension mm	Weight kg
D32051000	~~1.300,00~~	950,00	1000 x 630 x 140	315

*** SPEDIZIONE PER ACQUISTO ALTIMETRO + PIANO DI RISCONTRO**

LUBRICANTS

NET PRICES VALID UNTIL 30.09.22 (VAT EXCLUDED)
www.linkindustrialtools.com

LTEC Unitec

BORON AND FORMALDEHYDE RELEASER-FREE MINERAL FLUIDS

- *Excellent compatibility with water hardnesses from 5 to 50 ° f*
- *Excellent lubricating and greasing power*
- *Very high detergency*
- *Long emulsion life*
- *Excellent anti-foaming capacity even at high pressures*
- *High protective action on machine and parts*
- *Excellent safety profile and very high compatibility with operators*

UNITEC **HF 535E**

APPLICATIONS	K	INOX	P <850	P <1200	Al	Mg	Cu	Ti	Recommended concentration
Grinding	●●	●●	●●	●●	●●	●	●	●	3 - 5 %
Turning	●●	●	●●●	●●	●●	●	●●	○	7 - 9 %
Drilling	●●●	●●	●●	●●	●●●	●●	●●	●	5 - 10 %
Drilling, boring	●●	●	●	●	●●	○	○	○	7 - 12 %

CODE	L22	HT	Quantity L	Refractometric factor	Density DIN 52757 Kg/L	pH (5%) DIN 51369	Storage temperature °C
H0045020	~~155,00~~	122,00	20	1,4	0,989	9,4	5 - 40
H0045200	~~1297,00~~	1035,00	200	1,4	0,989	9,4	5 - 40

LTEC Oxi Cooler

EMULSION OXYGENATORS

- Longer emulsion life without chemical supplement
- Enhanced tool performance
- Preventing unpleasant odours due to microbial metabolism
- Emulsion provide from oxygenation kept at optimum PH levels
- Gradually ihibits bacterial growth
- Protecting ferrous alloys against oxidation
- Cooled down emulsion ensures reduced fume and fog
- Significantly reduced cost of disposal

CODE	L22	HT	Pressure Bar	Outlet. Temp °C	Air NL/min.	Weight Kg
H3266OXI	~~289,00~~	260,00	1,5 3 4 5	- 8,0 -18,5 -21,5 -23,0	46 80 100 125	1,2
H3266OXM	-	710,00	1,5 3 4 5	- 9,0 -19,0 -22,0 -24,0	170 290 410 525	3,2

LTEC Waylube

SLIDEWAY OILS

ADVANTAGES AND USES:
- High adhesion lubricating film
- Hydrodynamic friction coefficient
- Suitable for lubricating machine tool slideways
- Adheres both in horizontal and vertical applications
- Suitable for oil-loss and oil circulation lubrication
- Withstands high loads
- Excellent for slow and heavily loaded rolling bearings

CODE	L22	HT	L	Viscosity at 40°C ASTM D445 cSt	Viscosity index	Density DIN 52757 Kg/L	Flash point ASTM D92 °C	Pour point °C
H201532B1	~~(163,00)~~	130,00	20	32	100	0,870	>220	-20
H201568T	~~42,20~~	33,00	5	68	101	0,880	>220	-21
H201568B1	~~(148,00)~~	118,00	20	68	101	0,880	>220	-21
H201568F	~~1340,00~~	1072,00	200	68	101	0,880	>220	-21
H2015220B1	~~(165,00)~~	130,00	20	220	101	0,895	>230	-10
H2015220F	~~1513,00~~	1210,00	200	220	101	0,895	>230	-10

LTEC Hydropro

HYDRAULIC OILS

ADVANTAGES AND USES:
- Large number of applications
- Used in machine tool hydraulic controls
- Used in bar feeders for lathes and hydraulic presses
- Can be in forklift trucks and rolling mills
- Used in earthmoving machines and hydraulic servo controls

CODE	L22	HT	L	Viscosity at 40°C ASTM D445 cSt	Viscosity index	Density DIN 52757 Kg/L	Flash point ASTM D92 °C	Pour point °C
H202032B1	~~(141,00)~~	112,00	20	32	100	0,867	>220	-30
H202032F	~~1130,00~~	900,00	200	32	100	0,867	>220	-30
H202046B1	~~37,50~~	30,00	5	46	101	0,867	>220	-30
H202046B3	~~(141,00)~~	112,00	20	46	101	0,867	>220	-30
H202046F	~~1130,00~~	900,00	200	46	101	0,867	>220	-30
H202068B1	~~(156,00)~~	124,00	20	68	99	0,870	>230	-30
H202068F	~~1437,00~~	1149,00	200	68	99	0,870	>230	-30

LTEC Clean Sump

MACHINE TOOL CLEANING FLUIDS

ADVANTAGES AND USES:
- Excellent tank cleaning capacity
- Excellent sludge solubilisation capacity
- Excellent capacity to sanitize machine tools
- Reduces the amount of spent emulsions to be disposed of
- Used in the emulsion prior to disposal

Appearance	Straw coloured
Density DIN 52757 kg/L	1,065
pH (5%) DIN 51369	12,5
Flash point ASTM D92 °C	>100
Solubility	Soluble in water Partially soluble in acetone
Storage temperature °C	from 10 to 40

CODE	L22	HT	L	Package
H351010	~~64,20~~	49,00	10	Can
H351020	~~113,50~~	91,00	20	Can

LTEC Clean Batt II

BIOCIDE ADDITIVE FORMALDEHYDE FREE

ADVANTAGES:
- Broad spectrum of action
- Eliminates any type of microorganism
- Easy to use
- Eliminates bacteria and bad odours

Recommended concentration: 100 mL per 100 litres

Appearance	Yellow
Density DIN 52757 kg/L	1,060
pH (5%) DIN 51369	3,50
Flash point ASTM D92 °C	>100
Solubility	Soluble in water
Storage temperature °C	from 10 to 40

CODE	L22	HT	Kg	Package
H35155	~~148,00~~	118,00	5	Can

HOW TO USE

- Fill the TOS 2.0 with an already mixed emulsion
- Place the dynamic float in the tank
- Connect suction hose (quick coupling) to the machine
- Press start
- The machine works by cycles of 1H (Aspiration) 2H (Standby the timing is WANTED. The machine must work this way to be efficient
- The float in the tank is dynamic: it follows the emulsion level in the tank, aspiring the extraneus oils from the surface
- The aspired fluid (250lt / h) through a special vane pump * transports the liquid into the machine that already undergoes a first filtering - bag filter - to remove the chip
- Inside the TOS 2.0 the fluid (mix of emulsion and extraneous oils) rises in the tank of the machine from the bottom so as to avoid the production of foams.
- At this point, you will see the extraneous oil and sludge rising to the surface of the tub of our TOS, while the clean emulsion is re-introduced into the tank
- Once a month (it depends on how the tank in the machine has been dirty and contamined) just download with a simple operation the contaminated oil accumulated on the surface of the TOS 2.0

GUARANTEED SAVINGS

- 50%
LOWER EMULSION CONSUMPTION

	WITHOUT TOS	WITH TOS
nr. machines	10	10
Machine's volume	500	500
draining per year	2	1
% emulsion	6,00 %	6,00 %
mwf price	€ 5,00	€ 5,00
mwf refract. factor	1,2	1,2
draining costs	€ 800,00	€ 400,00
drained emulsion cost	€ 3600,00	€ 1800,00
disposal cost	€ 3000,00	€ 1500,00
TOTAL	**€ 7400,00**	**€ 3700,00**

Dirty Emulsion bad smell

LTEC TOS

TRAMP OIL SEPARATORS

... Machine contamination, Pieces contamination,
No cleaning power of the emulsion, Frequent emulsion changes ...

With TOS you can avoid these problems quickly

TOTALLY AUTOMATIC

NO SUPERVISION NEEDED

PLUG - PLAY - SET - GO

€ 3.099,00
H4000TOS2.0

250 L/h
nominal flow rate aspirated

105 L
capacity

MAX 60°
suction fluid temperature

Clean Emulsion
no smell

MRO

TOOL CABINETS
WITH MRO ASSORTMENTS

CODE	L22	HT	Composition
E8400P5	~~716,00~~	410,00	Empty trolley 5 drawers
1308397	-	599,00	Trolley with 82 assortment of tools

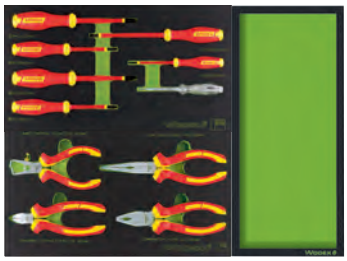

WX4310/SE7	1000 volt screwdrivers for slotted and ph/pz screws
WX3760/SE4	Pliers and cutting nippers vde insulated 1000 volts
WX9492	Eva tray modules with 1 empty tray 200x447 mm

WX1010/SE8	Double open ended wrenches in set
WX1300/SE5	Combination ratchet wrenches 72T
WX2085/SE55	Sockets 1/4"
WX9510/SE3	Set of cutting tools and illumination

WX1060/SE12	Combination wrenches
WX3750/SE4	Pliers and cutting nippers
WX9492	Eva tray modules with 1 empty tray 200x447 mm

WX2940/SE6	Screwdriver for TORX® screws
WX7620/SE5	Files for mechanics 8" - 200mm T2
WX9500/SE2	Hammers and mallets

WX2080/SE44	Sockets 1/4"
WX4950/SE6	Set of pin punches
WX2280/SE36	Sockets 1/2"
WX9490	Eva tray modules a 2 empty trays

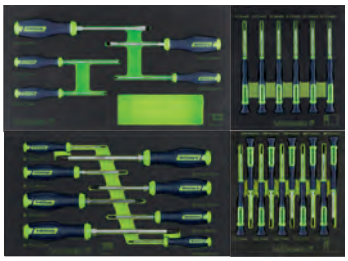

WX4200/SE5	Set of slotted screwdrivers
WX4205/SE8	Set of philips screwdrivers
WX2947/SE6	Set of micro Torx screwdrivers
WX9600/SE10	Micro screwdrivers for slotted and ph-pz screws

CODE	L22	HT	Composition
E8400P7	~~750,00~~	450,00	Empty trolley 7 drawers
1308336	-	949,00	Trolley with 144 assortment of tools

155 tools

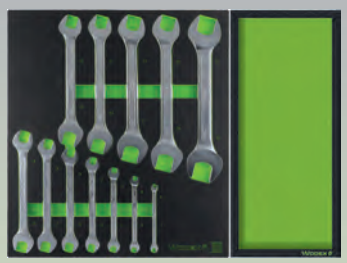

WX1010/SE12	Set of wrenches
WX9492	Eva tray modules with 1 empty tray 200x447 mm

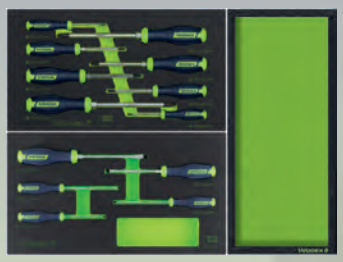

WX4200/SE5	Set of slotted screwdrivers
WX4205/SE8	Set of philips screwdrivers
WX9492	Eva tray modules with 1 empty tray 200x447 mm

WX2700/SE10	Hexagonal T-wrenches sliding rod
WX9500/SE2	Hammers and mallets

WX2180/SE39	Set of socket wrenches
WX3750/SE4	Pliers and cutting nippers
WX9520/SE2	Exagonal keys and stubby
WX9510/SE3	Set of cutting tools and illumination

WX2810/SE5	Set of hexagonal screwdrivers
WX2940/SE6	Set of Torx screwdrivers
WX2847/SE6	Set of micro hexagonal screwdrivers
WX2947/SE6	Set of micro Torx screwdrivers

WX4590/31	Set of inserts 1/4"
WX1460	Ratchet wrenches 4 in 1

238 tools

WX1060/SE16	Set of combination wrenches
WX9503/SE2	Hammers and mallets

WX2717/SE10	Set of hex. male t-handle wrenches with fixed shaft
WX4230/SE10	Set of slotted and phillips screwdrivers

WX3750/SE4	Pliers and nippers
WX9512/SE12	Saws and bolt cutters
WX7620/SE5	Set of files for mechanics

WX1350/SE9	Set of combination wrenches reversible ratchet
WX4950/SE6	Set of pin punches
WX2090/SE66	Set of socket wrenches 1/4 "and 1/2"
WX9510/SE3	Scissors, cutter and torch

WX3400/SE3	Set of straight nose pliers for internal circlips
WX3410/SE3	Set of straight nose pliers for external circlips
WX9690/SE7	Set of measuring and cutting tools

WX4590/31	Set of bits 1/4"
N5225SET3	Set of countersinks and drill bits

WODEX

TOOL CABINETS
WITH MRO ASSORTMENTS

CODE	L22	HT	Composition
E8562155	~~1755,00~~	1150,00	Wodex trolleys WX9410/B7 + Set of 155 tools
E8564238	~~2510,00~~	1650,00	Wodex trolleys WX9410/B7 + Set of 238 tools

CODE	L22	HT	Composition
E8215B7	~~880,00~~	573,00	Wodex trolleys WX9410/B7 7 drawers empty
E8215B7S	~~998,00~~	650,00	Wodex trolleys WX9410/B7 + Safety System

WODEX

NEW

WHEELED SERVICE TOOL CASES

Wheeled service tool cases PREMIUM QUALITY in injection-molded polypropylene, reinforced with an aluminum profile to withstand more shocks. Compact containers with extremely low weight suitable for professionals with the need to carry hand tools, power tools or electronic tools.
Features:
- 2 locks with keys
- lid support arm
- telescopic handle
- 2 wheels with ball bearings
- bottom for objects with adjustable dividers
- ergomic handle covered in rubber
- document compartment
- 2 panels with elastic tool holders
- 2 small parts boxes

Composition:	
WX9200	Wheeled service tool cases
WX4070	Screwdrivers stubby series for phillips® screws
WX4020	Stubby screwdrivers for slotted and phillips® screws 5,5x1,0 - 6,5x1,2 mm
WX3050	Universal pliers 160 mm
WX5100	German type hammer 400g
WX4000	Screwdrivers for slotted screws 2,5x75 - 3x75 - 3,5x100 - 4x100 - 5,5x100 - 6,5x125 - 8x175 mm
WX4050	Screwdrivers for screws PH1x80 - PH2x100 - PH3x150 mm
WX3290	Adjustable pliers 250 mm
WX3600	Diagonal cutting nippers 125 mm
WX4650	Cutters with snap-off blades 9 mm
WX3350	Self-locking pliers, adjustable up to 240 mm
WX4770	Electrician's scissors 155 mm
WX4190	Single-pole voltage testers standard vde 105-250 Volt 3-70 mm
WX2580/S9	Extra long hexagonal l keys with ball point end in set
WX4590/31	Inserts and insert holders - industrial set 31 pieces

CODE	L22	HT	kg
F705262	~~(395,00)~~	255,00	3

WMS

1/3 H

1/2"

CODE	L22	HT	Pieces
E492036	~~248,00~~	162,00	36

WX2240	Reversible ratchet 1/2"
WX2200	Socket wrenches 1/2" 8 - 9 - 10 - 11 - 12 - 13 - 14 - 15 - 16 - 17 - 18 - 19 - 20 - 21 - 22 - 24 -27 - 30 - 32 mm
WX2210	Socket wrenches 1/2" HEX 6 - 8 - 10 - 12 - 14 mm
WX2220	Socket wrenches 1/2" Torx® TX30 - TX40 - TX45 - TX55 - TX60
WX2232	Socket wrenches 1/2" Phllips® PH3 - PH4
WX2252	Extensions Wobble 1/2"x125 - 1/2"x250
WX2254	Cardan joint 1/2"
WX2161	Increaser joint 3/8'F-1/2'M with hole for extensions

WMS

1/3 H

3/8"

CODE	L22	HT	Pieces
E490939	~~176,00~~	115,00	39

WX2140	Rerversible ratchet 3/8"
WX2100	Socket wrenches 3/8" 6 - 7 - 8 - 9 - 10 - 11 - 12 - 13 - 14 - 15 - 16 - 17 - 18 - 19 - 20 - 21 - 22 - 24 mm
WX2110	Socket wrenches 3/8" HEX 3 - 4 - 5 - 6 - 7 - 8 - 10 mm
WX2120	Socket wrenches 3/8" Torx® T10 - T15 - T20 - T25 - T27 - T30 - T40
WX2152	Extensions Wobble 3/8"x75 - 3/8"x250 mm
WX2154	Cardan joint 3/8"
WX2159	Reducer joints 1/2'F-3/8'M with hole for extensions
WX2109	Socket wrenches 3/8" for spark-plugs 16 - 21 mm

WODEX

SOCKETS
SET TOOLS

WMS

1/3 H

1/4" 1/2"

CODE	L22	HT	Pieces
E489466	~~264,00~~	172,00	66

WX2040	Rerversible ratchet 1/4"
WX2000	Socket wrenches 1/4" 4 - 5 - 5,5 - 6 - 7 - 8 - 9 - 10 - 11 - 12 - 13 mm
WX2048	T-handle lever with sliding drive 1/4"
WX2052	Extensions Wobble 1/4"x50 - 1/4"x150
WX2054	Cardan joint 1/4"
WX2047	Bit holder scredriver 1/4"
WX4642	Adaptor for sockets 1/4" hexagonal connection 1/4" x 25 mm
WX4640	Sockets hexagonal Insert holder 1/4"
WX4430	Inserts 1/4"x25 slotted 4 - 5,5 mm
WX4400	Inserts 1/4"x25 Phillips® PH1 - PH2 - PH3
WX4415	Inserts 1/4"x25 Pozidriv® PZ1 - PZ2
WX4445	Inserts 1/4"x25 Hexagonal HEX 2 - 2,5 - 3 - 4 - 5 - 6 - 7 - 8 - 10 mm
WX4475	Inserts 1/4"x25 Torx® TX10 - TX15 - TX20 -TX25 - TX30
WX2240	Reversible ratchet 1/2"
WX2200	Socket wrenches 1/2" 10-11-12-13-14-15-17-19-22-24-30-32 mm
WX2210	Socket wrenches 1/2" HEX 8 - 10 - 12 - 14 mm
WX2220	Socket wrenches 1/2" Torx® TX40 - TX45 - TX50
WX2252	Extensions Wobble 1/2"x150 - 1/2"x200
WX2254	Cardan joint 1/2"
WX2161	Increaser joints 3/8'F-1/2'M with hole for extension
WX2209	Socket wrenches 1/2" for spark-plugs 16 - 21 mm

WMS

1/6

1/4"

CODE	L22	HT	Pieces
E489255	~~132,00~~	86,00	55

WX2045	Mini stubby reversible ratchet 1/4"
WX2000	Socket wrenches 1/4" 4 - 4,5 - 5 - 5,5 - 6 - 7 - 8 - 9 - 10 - 11 - 12 - 13 mm
WX4642	Adaptor for socket bits 1/4" hexagonal connection 1/4" x 25 mm
WX4640	Sockets hexagonal bits holder 1/4"
WX4630	Bits holders 1/4"- 1/4"x60 mm
WX4620	Bit holder screwdriver quick-release 1/4"
WX4400	Bits 1/4"x25 Phillips® PH1 (2) - PH2 (3) - PH3 (1)
WX4415	Bits 1/4"x25 Pozidriv® PZ1 (3) - PZ2 (3) - PZ3 (1)
WX4430	Bits 1/4"x25 Slotted 4 (1) - 4,5 (1) - 5,5 (2) - 6,5 (2) mm
WX4445	Bits 1/4"x25 Hexagonal HEX 2 - 2,5 - 3 - 4 - 5 - 6 - 8 mm
WX4475	Bits 1/4"x25 Torx® T10 - T15 - T20 - T25 - T30 - T40
WX4505	Bits 1/4"x25 Torx® Tamper T10 - T15 - T20 -T25 - T30 - T40

WMS

1/6

1/4"

CODE	L22	HT	Pieces
E489044	~~128,00~~	84,00	44

WX2040	Reversible ratchet 1/4"
WX2000	Socket wrenches 1/4" 4 - 4,5 - 5 - 5,5 - 6 - 7 - 8 - 9 - 10 - 11 - 12 - 13 mm
WX2048	T-handle with 1/4" square drive
WX2052	Extensions Wobble 1/4"x50 - 1/4"x100 mm
WX2054	Cardan joint 1/4"
WX2047	Screwdriver adaptor 1/4"
WX4642	Adaptor for socket bits 1/4" Hexagonal connection 1/4" x 25mm
WX4640	Socket hexagonal bits holders 1/4"
WX4400	Bits 1/4"x25 Phillips® PH1 - PH2 - PH3
WX4415	Bits 1/4"x25 Pozidriv® PZ1 - PZ2 - PZ3
WX4430	Bits 1/4"x25 slotted 3 - 4 - 5 - 5,5 - 6,5 mm
WX4445	Bits 1/4"x25 Hexagonal HEX 3 - 4 - 5 - 6 - 8 mm
WX4475	Bits 1/4"x25 Torx® T8 - T10 - T15 - T20 -T25 - T27 - T30 - T40

WODEX

SLIDING T-HANDLE HEXAGONAL WRENCHES IN SET WX2700/S7 - WX2700/S8 - WX2700/S10 - WX2700/S12

CODE	L22	HT		Pieces
E265207	~~101,00~~	66,00	7	WX2700/S7 2 - 2,5 - 3 - 4 - 5 - 6 - 8 mm
E265208	~~124,00~~	81,00	8	WX2700/S8 2 - 2,5 - 3 - 4 - 5 - 6 - 8 - 10 mm
E265210	~~188,00~~	123,00	10	WX2700/S10 2 - 2,5 - 3 - 4 - 5 - 6 - 8 - 10 - 12 - 14 mm
E265212	~~220,00~~	144,00	12	WX2700/S12 2 - 2,5 - 3 - 3,5 - 4 - 5 - 6 - 7 - 8 - 10 - 12 - 14 mm

WODEX

EXTRA LONG HEXAGONAL L KEYS WITH MAGNET IN A SET WX2602/S9

Set of keys with practical case PREMIUM QUALITY in bi-component material.

CODE	L22	HT		Pieces
E231109	~~37,20~~	25,00	9	WX2602 1,5 - 2 - 2,5 - 3 - 4 - 5 - 6 - 8 - 10 mm

WODEX

DOUBLE OPEN ENDED WRENCHES IN SET WX1010/S8 - WX1010/S10 - WX1010/S12

Set of open ended wrenches complete with pratical roll-up pouch.

CODE	L22	HT		Pieces
E026108	~~44,80~~	30,00	8	WX1010/S8 6x7 - 8x9 - 10x11 - 12x13 - 14x15 - 16x17 - 18x19 - 20x22 mm
E026110	~~76,70~~	50,00	10	WX1010/S10 6x7 - 8x9 - 10x11 - 12x13 - 14x15 - 16x17 - 18x19 - 20x22 - 24x27 - 30x32 mm
E026112	~~83,60~~	55,00	12	WX1010/S12 6x7 - 8x9 - 10x11 - 12x13 - 14x15 - 16x17 - 18x19 - 20x22 - 21x23 - 24x27 - 25x28 - 30x32 mm

WODEX

ADJUSTABLE ROLLER WRENCHES WX1170

Roller wrenches made of chrome-vanadium steel with angled mouth of 15°.
- Robust excution for Premium Quality
- Millimeter scale

CODE	L22	HT	a mm	L mm
F3420200	~~20,50~~	13,00	32	200
F3420250	~~25,50~~	16,00	43	250

NET PRICES VALID UNTIL 30.09.22 (VAT EXCLUDED)
www.linkindustrialtools.com

WODEX

PLIERS FOR INTERNAL AND EXTERNAL CIRCLIPS IN SET

Standard DIN ISO 5256 - 5254
Set of **AUTOMOTIVE LINE** pliers for internal and external circlips in hardened chrome vanadium steel. The angle of the non-slip tip allows the circlip to be held securely by the tips during compression or expansion.

ERGOFORM grip handles with anti-slip coating.

CODE		L22	HT	Pieces	Composition	
F046108	WX3422/S8	~~145,00~~	95,00	8	WX3402	For internal circlips - straight nose Ø 12-25 - Ø 19-60 mm
					WX3407	For internal circlips - 90° bent nose Ø 12-25 - Ø 19-60 mm
					WX3412	For external circlips - straight nose Ø 10-25 - Ø 19-60 mm
					WX3417	For external circlips - 90° bent nose Ø 10-25 - Ø 19-60 mm
F046112	WX3422/S12	~~221,00~~	145,00	12	WX3402	For internal circlips - straight nose Ø 8-13 - Ø 12-25 - Ø 19-60 mm
					WX3407	For internal circlips - 90° bent nose Ø 8-13 - Ø 12-25 - Ø 19-60 mm
					WX3412	For external circlips - straight nose Ø 3-10 - Ø 10-25 - Ø 19-60 mm
					WX3417	For external circlips - 90° bent nose Ø 3-10 - Ø 10-25 - Ø 19-60 mm
F046116	WX3422/S16	~~313,00~~	205,00	16	WX3402	For internal circlips - straight nose Ø 8-13 - Ø 12-25 - Ø 19-60 mm - Ø 40-100 mm
					WX3407	For internal circlips - 90° bent nose Ø 8-13 - Ø 12-25 - Ø 19-60 mm - Ø 40-100 mm
					WX3412	For external circlips - straight nose Ø 3-10 - Ø 10-25 - Ø 19-60 mm - Ø 40-100 mm
					WX3417	For external circlips - 90° bent nose Ø 3-10 - Ø 10-25 - Ø 19-60 mm - Ø 40-100 mm

WODEX

ADJUSTABLE SELF-LOCKING GRIP PLIERS WX3350

Adjustable self-locking pliers PREMIUM QUALITY for clamping flat and round material.
- Forged chrome vanadium steel toothed jaws
- Articulated lever for high clamping forces
- Adjustalbe pressure closure with rear screw

Specific:
Concave jaws for clamping round and flat pieces

CODE	L22	HT	L mm	Max opening mm
F0625180	~~19,90~~	12,50	180	38
F0625240	~~21,80~~	14,00	240	48
F0625300	~~37,50~~	24,00	300	65

WODEX

SELF-LOCKING PLIERS WITH DOUBLE ADJUSTMENT WX3360

PREMIUM QUALITY self-locking pliers with double adjustment for clamping sections, angles and medium-sized pipes.
- Forged chromium molybdenum steel toothed jaws
- Quick adjustment by 4-position rack
- Adjustable pressure closing by means of upper ring nut
- Articulated lever for strong clamping forces

CODE	L22	HT	L mm	Max opening mm
F0671275	~~58,30~~	37,00	275	80

WODEX WX4770

ELECTRICIAN'S SCISSORS

TPR coated nylon handle

Double profile for cutting cables with cross-section up to 70 mm²

Anti-slip micro-toothing on one of the blades

Metal crimping system for wires from 1 to 6 mm² - AWG 22-14

Vacuum-hardened blades approx. 56 HRC

CODE	L22	HT	L mm
F2504155	~~20,90~~	13,00	155

WODEX

MULTIFUNCTIONAL SAFETY CUTTERS WITH TRAPEZIUM BLADE WX4720

Multifunctional Safety cutters with trapezium blades 60x19 mm PREMIUM QUALITY robust and resistant. Structure in zinc alloy, anti-slip ergonomic grip handle in TPR Soft-Grip.
Container with 3 replacement blades integrated in the handle.

CODE	L22	HT	Trapezoid blade mm	Weight g
F374560	~~12,45~~	8,00	60 x 19 x 0,6	208

WODEX

INSPECTION TORCHES MAGNETIC AND ADJUSTABLE LED

Adjustable light beam in the following ways: High 150 Lm - Low 60 Lm - Strobe 150 Lm - SOS 150 Lm
Operating time: 60 Lm 8 hours -150 Lm 2,5 hours

CODE	L22	HT	Light output Lm	Beam distance m	Dimensions Ø x L mm	Weight g
N706901	~~27,50~~	16,50	60 - 150	50	17,5 x 150	50

PNEUMATIC DIE GRINDERS and AIR IMPACT WRENCHES

CODE	L130106
L22	~~(176,00)~~
HT	120,00
Ø Collet mm	6
Power Kw	0,3
Rpm max	25.000
Air inlet connector - consumption	1/4" NPT - 708 L/min
Air inlet hose Ø	10
Noise level dBA	83,3
Vibration m/s²/K	1,8 / 0,8
Weight Kg	0,46

The MAX series pneumatic die grinders are economical, durable, compact, lightweight and easy to handle. Fitted with ball bearings for greater reliability. Designed to function without lubricants so as not to contaminate the work area. Improved handle design with a low profile control lever for prolonged operation without fatigue.

Power supply: Not lubricated compressed air - Recommended pressure 6.3 Bar

CODE	L005312
L22	~~496,00~~
HT	350,00
Square coupling	1/2"
Working torque range Nm	106 - 965
Max torque Nm	1220
Rpm max	8.500
Blows per minute	1220
Air inlet connector - consumption	1/4" NPT - 678 L/min
Air inlet hose Ø	10
Noise level dBA	91,9
Vibration m/s²/K	9,0 / 2,8
Weight Kg	2,1

The 2200MAX series tools stand out for their excellent quality and are intended for the most demanding applications. They are designed with special functions that ensure unmatched power, control and reliability. The new design ensures great comfort. The Ingersoll Rand Twin Hammer impulse mechanism is the strongest, most durable and reliable mechanism in the industry. Maximum power, reverse power of 1,220 Nm and maximum torque of 1,760 Nm. Maximum reliability and durability with a titanium hammer case and composite housing.

Power supply: Lubricated compressed air - Recommended pressure 6.3 Bar

ANGLE GRINDERS

CODE	N4207115
L22	~~94,00~~
HT	59,00
Power W	800
No-load speed Rpm	11500
Ø Grinding wheels mm	115
Ø Pad mm	115
Ø hole brushes max mm	70
Threaded shaft coupling	M14
Weight kg	2

Grinders with powerful 800w motor extremely light. Compact design, slim body. Protection against accidental restart. Steel gears for maximum durability. Protected air intakes for better cooling.

Included:
Side handle, Flange, Flange key, Protective cover

BI-METAL HOLE SAWS IN CASE

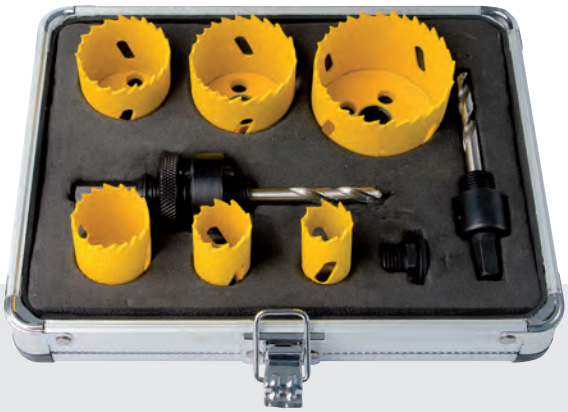

CODE	L22	HT	Pieces
N5276SET6	~~100,00~~	30,00	9

Set of 6 bimetallic hole saws for precision drilling with cutting depth of 35 mm max. Recommended for cutting steel, cast Iron, aluminum, copper, wood and plastic.

Composition:
- 6 Hole saws Ø 22 - 29 - 35 - 44 - 51 - 64 mm
- 1 Attack 14-30 mm
- 1 Attack 32-152 mm
- 1 Reduction

BI-METAL HOLE SAWS IN CASE - SHARK

CODE	L22	HT	Pieces
N5277SET9	~~143,90~~	50,00	12

Kit 9 pcs bi-metal hole saws SHARK HIGH SPEED with progressive variable toothing 4/6, including two attachments and a reduction.

Composition:
- 9 Hole saws Ø 19 - 22 - 29 - 35 - 38 - 44 - 51 - 57 - 64 mm
- 1 Attack 14-30 mm
- 1 Attack 32-152 mm
- 1 Reduction

Set of 4 HSS core cutters
- 2 x Ø 14 mm
- 2 x Ø 18 mm
- 1 x Centering pin 80 mm

€ 650,00 *N432032* + **Free** *N4320SET*

DRILLING UNIT WITH MAGNETIC BASE

Small and extremely light eco core drill with 1 - speed magnetic base with basic functionality for core drilling on site.

Long duration Mechanical components designed for 70,000 holes. Protection of the machine from damage thanks to the internal wiring of the motor.

The most powerful machine in its class FEIN high-performance 1,200 watt motor. Reliable core bores up to 32 mm.

Best weight / power ratio with high magnet strength

Unique solution for confined work situations

Core drill HM max. Ø mm	32
Core drill HSS max. Ø mm	32
Prof. drilling max. mm	50
Nominal power W	1200
Power yield W	770
Rpm 1/min	700
Rpm under load 1/min	450
Hole cutters coupling	¾" Weldon
Crown tip change	manual
Excursion / mm	90
Magnetic holding force N	10.000
Magnetic base dimension mm	175 x 80
Cable with plug m	3
Weight EPTA kg	10,8

WODEX

CERAMIC FLAP DISCS

Exceptional removal capacity of the ceramic abrasive added with cooling lubricants to ensure a cold cut. For heavy duty use especially on high alloy and stainless steel.

P	M	K	N	S	H
●	●	○	●		

C+

CODE	L22	HT	Ø mm	Grit	
G1250115040	~~3,58~~	2,20	115 x22,2	40	15
G1250115060	~~3,58~~	2,20	115 x22,2	60	15
G1250125040	~~5,00~~	3,10	125 x 22,2	40	15
G1250125060	~~5,00~~	3,10	125 x 22,2	60	15

CODE	L22	HT	Ø mm	Grit	
G1251115040	~~3,58~~	2,20	115 x22,2	40	15
G1251115060	~~3,58~~	2,20	115 x22,2	60	15
G1251125040	~~5,00~~	3,10	125 x 22,2	40	15
G1251125060	~~5,00~~	3,10	125 x 22,2	60	15

WODEX

FLAT CUTTING DISCS

Lastest generation flat cutting discs, TOP QUALITY.
Excellent performance cutting and long duration.
Suitable for steel and stainless steel. To be used on angle grinders.

P	M	K	N	S	H
●	●	○	○		

CODE	L22	HT	Ø mm	
G020711510	~~2,63~~	1,60	115 x 1,0 x 22,2	25
G020711516	~~2,63~~	1,60	115 x 1,6 x 22,2	25
G020712510	~~2,80~~	1,70	125 x 1,0 x 22,2	25
G020712516	~~2,80~~	1,70	125 x 1,6 x 22,2	25
G020723019	~~4,54~~	2,70	230 x 1,9 x 22,2	25

NORTON

NON-REINFORCED CUTTING DISCS

Organic aluminum oxide binder.
Treated and hardened steel.
Dry operation on stationary machines.

P	M	K	N	S	H
●	●	○	○		

CODE	L22	HT	Ø mm	Grit	
G04051251016	~~6,44~~	4,50	125 x 1,0 x 16	23A80-PB25	25
G04051501016	~~8,60~~	6,00	150 x 1,0 x 16	23A80-PB25	25
G04051501616	~~10,72~~	7,50	150 x 1,6 x 16	23A60-NB25	25
G04051502016	~~10,72~~	7,50	150 x 2,0 x 16	23A60-NB25	25

WRK

ALUMINUM OXIDE ABRASIVE CLOTH BELTS

A — Suitable for roughing and finishing ferrous and non-ferrous metals, wood and other materials.

P	M	K	N	S	H
●	○	●	●	●	

CODE	L22	HT	Dimension mm	Grit	
G34800401000	~~5,69~~	3,40	100 x 1000	40	10
G34800401500	~~9,26~~	5,50	120 x 1500	40	10
G34800601000	~~5,32~~	3,20	100 x 1000	60	10
G34800601500	~~8,38~~	5,00	120 x 1500	60	10
G34800801000	~~5,17~~	3,10	100 x 1000	80	10
G34800801500	~~8,14~~	4,90	120 x 1500	80	10
G34801001000	~~5,09~~	3,10	100 x 1000	100	10
G34801001500	~~8,00~~	4,80	120 x 1500	100	10
G34801201000	~~4,88~~	2,90	100 x 1000	120	10
G34801201500	~~7,59~~	4,50	120 x 1500	120	10

WRK

ZIRCONIA ABRASIVE CLOTH BELTS

Z — Suitable for roughing and finishing stainless steel, ferrous and non-ferrous metals, wood and other materials.

P	M	K	N	S	H
●	●	○	○	○	

CODE	L22	HT	Dimension mm	Grit	
G34900401000	~~8,02~~	4,80	100 x 1000	40	10
G34900401500	~~13,28~~	8,00	120 x 1500	40	10
G34900601000	~~6,78~~	4,10	100 x 1000	60	10
G34900601500	~~11,04~~	6,60	120 x 1500	60	10
G34900801000	~~6,43~~	3,90	100 x 1000	80	10
G34900801500	~~10,40~~	6,20	120 x 1500	80	10
G34901001000	~~5,97~~	3,60	100 x 1000	100	10
G34901001500	~~9,55~~	5,70	120 x 1500	100	10
G34901201000	~~5,97~~	3,60	100 x 1000	120	10
G34901201500	~~9,55~~	5,70	120 x 1500	120	10

WRK

ABRASIVE FLAP WHEELS FOR SATINEX MACHINES

A — 19-mm hole
RPM Max 5700
Metals, paints, protective waxes, oxidised parts, marble and stone

P	M	K	N	S	H
●	○	○	●	●	

CODE	L22	HT	D x H mm	Grit
G452010010040	~~30,19~~	19,00	100 x 100	40
G452010010060	~~30,19~~	19,00	100 x 100	60
G452010010080	~~30,19~~	19,00	100 x 100	80
G4520100100120	~~30,19~~	19,00	100 x 100	120

NON-WOVEN MIXED FLAP WHEELS FOR HAND-HELD GLAZING MACHINES

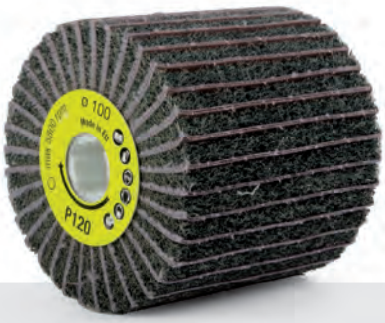

A — 19-mm hole
RPM Max 5000
SiC — Combines the removal characteristics of the cloth with the finishing characteristics of the cloth Grit 40 and 60 Aluminium oxide Grit 80 and 120 Silicon carbide

P	M	K	N	S	H
●	●		●	○	

CODE	L22	HT	D x H mm	Grit
G4540110AM40	~~25,95~~	16,30	100 x 100	40
G4540110AM60	~~25,95~~	16,30	100 x 100	60
G4540110SM80	~~25,95~~	16,30	100 x 100	80
G4540110SM120	~~25,95~~	16,30	100 x 100	120

NON-WOVEN WHEELS FOR SATINEX MACHINES

A — 19-mm hole
RPM Max 5000
Metals in general, oxide layers
Homogenous surfaces are obtained.
The CPM version combines excellent sharpness with a uniform finish

P	M	K	N	S	H
●	●		●	○	

CODE	L22	HT	D x H mm	Grit
G4605110100C	~~20,36~~	12,80	100 x 100	Coarse
G4605110100F	~~20,36~~	12,80	100 x 100	Fine
G4605110100M	~~20,36~~	12,80	100 x 100	Medium
G4605110100VF	~~20,36~~	12,80	100 x 100	Very Fine
G4605110100CPM	~~61,94~~	39,00	100 x 100	CPM

WHEEL BRUSHES WITH SHANK

High resistant crimped wire. Long service life and excellent industrial processing performances.

CODE	L22	HT	D mm	E mm	S mm	G mm	Wire	Max speed RPM	
G490140X9	~~7,20~~	5,00	40	9	8	6 x 25	Steel Ø 0,3	18.000	1
G490140X12	~~9,40~~	6,60	40	12	8	6 x 25	Steel Ø 0,3	18.000	1
G490150X9	~~7,20~~	5,00	50	9	13	6 x 25	Steel Ø 0,3	15.000	1
G490150X12	~~9,40~~	6,60	50	12	13	6 x 25	Steel Ø 0,3	15.000	1
G490160X9	~~7,20~~	5,00	60	9	15	6 x 25	Steel Ø 0,3	15.000	1
G490160X12	~~9,40~~	6,60	60	12	15	6 x 25	Steel Ø 0,3	15.000	1
G490170X9	~~7,60~~	5,30	70	9	20	6 x 25	Steel Ø 0,3	15.000	1
G490170X15	~~11,80~~	8,30	70	15	20	6 x 25	Steel Ø 0,3	15.000	1
G490180X12	~~9,90~~	6,60	80	12	20	6 x 25	Steel Ø 0,3	12.000	1
G490180X15	~~11,80~~	8,30	80	15	20	6 x 25	Steel Ø 0,3	12.000	1
G490140INOX	~~14,40~~	10,10	40	12	8	6 x 25	Stainless Steel Ø 0,3	18.000	1
G490150INOX	~~14,40~~	10,10	50	12	13	6 x 25	Stainless Steel Ø 0,3	15.000	1
G490160INOX	~~14,40~~	10,10	60	12	15	6 x 25	Stainless Steel Ø 0,3	15.000	1
G4901750INOX	~~15,40~~	10,80	70	12	20	6 x 25	Stainless Steel Ø 0,3	15.000	1

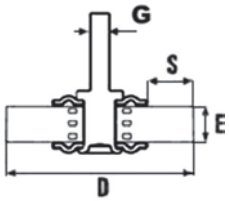

WHEEL BRUSHES WITH SHANK

Crimped wire brushes. Universal use in cleaning steps. Ideal for removing rust, polishing, light deburring removing corrosion and varnish

CODE	L22	HT	D mm	E mm	S mm	G mm	Wire	Max speed RPM	
G490202004	~~(6,76)~~	4,70	20	4	3	6 x 30	Steel Ø 0,20	20.000	10
G490203006	~~(4,73)~~	3,30	30	6	7	6 x 30	Steel Ø 0,20	20.000	10
G490204009	~~(4,50)~~	3,20	40	9	9	6 x 30	Steel Ø 0,20	18.000	10
G490205015	~~(6,52)~~	4,60	50	15	13	6 x 30	Steel Ø 0,20	15.000	10
G490206015	~~(7,27)~~	5,10	60	15	15	6 x 30	Steel Ø 0,20	15.000	10
G490207010	~~(5,32)~~	3,70	70	10	19	6 x 30	Steel Ø 0,30	15.000	10
G490207015	~~(6,69)~~	4,70	70	15	19	6 x 30	Steel Ø 0,30	15.000	10
G490208015	~~(7,82)~~	5,50	80	15	19	6 x 30	Steel Ø 0,30	12.000	10
G490210010	~~(8,41)~~	5,90	100	10	20	6 x 30	Steel Ø 0,30	12.000	10
G490202004IN	~~(8,58)~~	6,00	20	4	3	6 x 30	Stainless Steel Ø 0,20	20.000	10
G490203006IN	~~(5,85)~~	4,10	30	6	7	6 x 30	Stainless Steel Ø 0,20	20.000	10
G490204009IN	~~(7,35)~~	5,20	40	9	9	6 x 30	Stainless Steel Ø 0,20	18.000	10
G490205015IN	~~(11,08)~~	7,80	50	15	13	6 x 30	Stainless Steel Ø 0,20	15.000	10
G490206015IN	~~(11,81)~~	8,30	60	15	15	6 x 30	Stainless Steel Ø 0,20	15.000	10
G490207004IN	~~(15,30)~~	10,70	70	4	9	6 x 30	Stainless Steel Ø 0,20	15.000	10
G490207015IN	~~(11,84)~~	8,30	70	15	19	6 x 30	Stainless Steel Ø 0,30	15.000	10
G490208015IN	~~(12,72)~~	8,90	80	15	19	6 x 30	Stainless Steel Ø 0,30	12.000	10
G490210010IN	~~(13,74)~~	9,60	100	10	20	6 x 30	Stainless Steel Ø 0,30	12.000	10

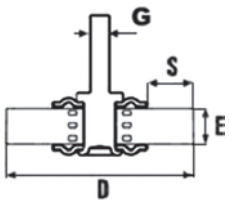

TYROLIT

DIAMOND WHEELS FORM 1A1R

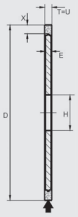

High efficiency cutting-off wheels for hard metal. Can be used with manual stationary or automatic parting systems, generally wet. Maximum working speed 50 m/s.

CODE	G77311251126
L22	~~279,30~~
HT	195,00
D mm	125
T mm	1
H mm	20
X mm	5
Specification	D126 C100 B

MANUAL DIAMOND DRESSERS

Manual diamond dressing tool suitable for most bench wheels. The agglomerated diamond granules inside the plate ensure constant wear.

CODE	G76402015A
L22	~~(97,65)~~
HT	68,00
L x H x W mm	20 x 15 x 4,5
Carat Kr	4

NORTON SAINT-GOBAIN

DIAMOND DRESSERS

Single diamond. Suitable for all types of conventional abrasives.

CODE	L22	HT	Kt	Shank mm
G76200508	~~137,83~~	97,00	0.50	8
G762003310	~~119,98~~	84,00	0.33	10
G762010010	~~149,29~~	105,00	1.00	10
G762005012	~~137,83~~	97,00	0.50	12

NORTON SAINT-GOBAIN

DIAMOND MULTI-TIPPED DRESSER

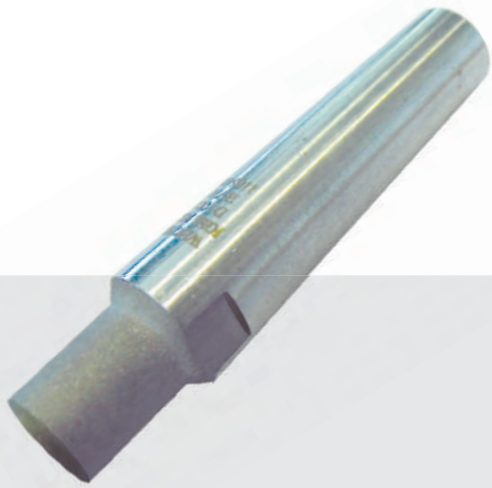

Multi-tipped diamond dresser.
Dark grey colour.

CODE	G7630258
L22	~~224,82~~
HT	157,00
Specification	Multi tipred diamond, 8 x 11 conic shank MK1

WODEX

ENGINEER'S FILES

ENGINEER'S FILES FLAT

DIN 7261 A FLAT shapes.
High carbon steel.
Excellent dimensional accuracy, distribution and tooth-depth uniformity.

CODE	L22	HT	L mm	Section mm	Cut	
G8306100T1	~~6,14~~	4,00	100	12 x 2,5	1-B	12
G8306100T2	~~6,65~~	4,30	100	12 x 2,5	2-MD	12
G8306100T3	~~6,88~~	4,50	100	12 x 2,5	3-D	12
G8306150T1	~~6,77~~	4,40	150	16 x 4	1-B	12
G8306150T2	~~7,08~~	4,60	150	16 x 4	2-MD	12
G8306150T3	~~7,70~~	5,00	150	16 x 4	3-D	12
G8306200T1	~~8,14~~	5,30	200	20 x 5	1-B	12
G8306200T2	~~8,63~~	5,60	200	20 x 5	2-MD	12
G8306200T3	~~9,05~~	5,90	200	20 x 5	3-D	12
G8306250T1	~~10,74~~	7,00	250	25 x 6	1-B	12
G8306250T2	~~11,75~~	7,60	250	25 x 6	2-MD	12
G8306250T3	~~12,80~~	8,30	250	25 x 6	3-D	12
G8306300T1	~~14,46~~	9,40	300	30 x 6,5	1-B	6
G8306300T2	~~15,60~~	10,10	300	30 x 6,5	2-MD	6
G8306300T3	~~17,08~~	11,10	300	30 x 6,5	3-D	6

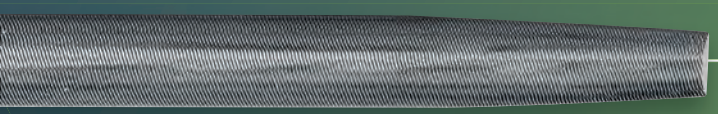

ENGINEER'S FILES HALF-ROUND

DIN 7261 E HALF-ROUND shapes.
High carbon steel.
Excellent dimensional accuracy, distribution and tooth-depth uniformity.

CODE	L22	HT	L mm	Section mm	Cut	
G8308100T1	~~8,42~~	5,50	100	11 x 3	1-B	12
G8308100T2	~~9,07~~	5,90	100	11 x 3	2-MD	12
G8308100T3	~~9,88~~	6,40	100	11 x 3	3-D	12
G8308150T1	~~9,97~~	6,50	150	16 x 4,5	1-B	12
G8308150T2	~~9,97~~	6,50	150	16 x 4,5	2-MD	12
G8308150T3	~~10,54~~	6,90	150	16 x 4,5	3-D	12
G8308200T1	~~11,86~~	7,70	200	20 x 6	1-B	12
G8308200T2	~~12,49~~	8,10	200	20 x 6	2-MD	12
G8308200T3	~~13,41~~	8,70	200	20 x 6	3-D	12
G8308250T1	~~14,88~~	9,70	250	25 x 7	1-B	12
G8308250T2	~~15,84~~	10,30	250	25 x 7	2-MD	12
G8308250T3	~~17,08~~	11,10	250	25 x 7	3-D	12
G8308300T1	~~19,65~~	12,80	300	30 x 8,5	1-B	6
G8308300T2	~~20,69~~	13,50	300	30 x 8,5	2-MD	6
G8308300T3	~~23,11~~	15,00	300	30 x 8,5	3-D	6

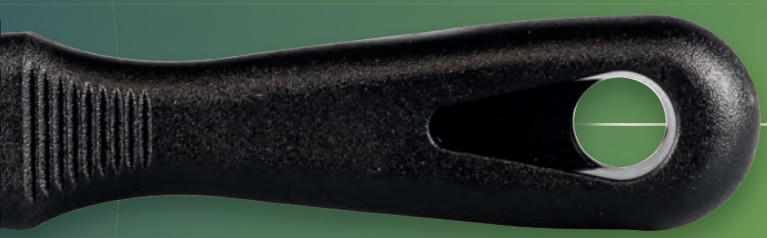

RESIN HANDLES FOR MECHANICAL FILES

CODE	L22	HT	L mm	
G840001	~~3,12~~	2,00	4" - 6"	1
G840002	~~3,78~~	2,50	8"	1
G840003	~~4,50~~	2,90	10" - 12"	1

NET PRICES VALID UNTIL 30.09.22 (VAT EXCLUDED)
www.linkindustrialtools.com

NEW

ENGINEER'S FILES ROUND

DIN 7261 F ROUND shapes.
High carbon steel.
Excellent dimensional accuracy, distribution and tooth-depth uniformity.

CODE	L22	HT	L mm	Section mm	Cut	
G8310100T1	~~6,14~~	4,00	100	Ø 4	1-B	12
G8310100T2	~~6,96~~	4,50	100	Ø 4	2-MD	12
G8310100T3	~~8,02~~	5,20	100	Ø 4	3-D	12
G8310150T1	~~6,65~~	4,30	150	Ø 6	1-B	12
G8310150T2	~~7,60~~	5,00	150	Ø 6	2-MD	12
G8310150T3	~~8,42~~	5,50	150	Ø 6	3-D	12
G8310200T1	~~7,60~~	5,00	200	Ø 8	1-B	12
G8310200T2	~~8,33~~	5,40	200	Ø 8	2-MD	12
G8310200T3	~~9,26~~	6,00	200	Ø 8	3-D	12
G8310250T1	~~9,46~~	6,20	250	Ø 10	1-B	12
G8310250T2	~~10,63~~	7,00	250	Ø 10	2-MD	12
G8310250T3	~~11,67~~	7,60	250	Ø 10	3-D	12
G8310300T1	~~12,49~~	8,10	300	Ø 12	1-B	6
G8310300T2	~~13,53~~	8,80	300	Ø 12	2-MD	6
G8310300T3	~~15,60~~	10,10	300	Ø 12	3-D	6

ENGINEER'S FILES SQUARE

DIN 7261 D SQUARE shapes.
High carbon steel.
Excellent dimensional accuracy, distribution and tooth-depth uniformity.

CODE	L22	HT	L mm	Section mm	Cut	
G8312100T1	~~6,65~~	4,30	100	4 x 4	1-B	12
G8312100T2	~~7,60~~	5,00	100	4 x 4	2-MD	12
G8312100T3	~~8,65~~	5,60	100	4 x 4	3-D	12
G8312150T1	~~7,18~~	4,70	150	6 x 6	1-B	12
G8312150T2	~~8,11~~	5,30	150	6 x 6	2-MD	12
G8312150T3	~~9,26~~	6,00	150	6 x 6	3-D	12
G8312200T1	~~8,11~~	5,30	200	8 x 8	1-B	12
G8312200T2	~~9,07~~	5,90	200	8 x 8	2-MD	12
G8312200T3	~~9,88~~	6,40	200	8 x 8	3-D	12
G8312250T1	~~11,45~~	7,50	250	10 x 10	1-B	12
G8312250T2	~~11,45~~	7,50	250	10 x 10	2-MD	12
G8312250T3	~~12,60~~	8,20	250	10 x 10	3-D	12
G8312300T1	~~13,41~~	8,70	300	12 x 12	1-B	6
G8312300T2	~~14,66~~	9,50	300	12 x 12	2-MD	6
G8312300T3	~~16,76~~	10,90	300	12 x 12	3-D	6

ENGINEER'S FILES TRIANGULAR

DIN 7261 C TRIANGULAR shapes.
High carbon steel.
Excellent dimensional accuracy, distribution and tooth-depth uniformity.

CODE	L22	HT	L mm	Section mm	Cut	
G8314100T1	~~7,60~~	5,00	100	8	1-B	12
G8314100T2	~~8,33~~	5,40	100	8	2-MD	12
G8314100T3	~~9,07~~	5,90	100	8	3-D	12
G8314150T1	~~8,33~~	5,40	150	11	1-B	12
G8314150T2	~~9,07~~	5,90	150	11	2-MD	12
G8314150T3	~~9,97~~	6,50	150	11	3-D	12
G8314200T1	~~10,14~~	6,60	200	15	1-B	12
G8314200T2	~~10,92~~	7,10	200	15	2-MD	12
G8314200T3	~~12,07~~	7,90	200	15	3-D	12
G8314250T1	~~13,41~~	8,70	250	17,5	1-B	12
G8314250T2	~~14,55~~	9,50	250	17,5	2-MD	12
G8314250T3	~~15,84~~	10,30	250	17,5	3-D	12
G8314300T1	~~17,60~~	11,50	300	20	1-B	6
G8314300T2	~~18,72~~	12,20	300	20	2-MD	6
G8314300T3	~~20,17~~	13,10	300	20	3-D	6

NEW

WODEX

SET OF DIAMOND NEEDLE FILES

CODE	L22	HT	Length mm	
G87075L140	~~105,00~~	74,00	140	1
G87075L160	~~120,80~~	85,00	160	1

Electroplated diamond.
Suitable for metal carbides, hardened steel, ferrite, silicon, glass, ceramic oxide materials and similar.
Composition: supplied with 5 needle files of G8705 range kit, 1 flat, 1 half-round, 1 round, 1 squared, 1 triangular.

NEW

WODEX

ENGINEER'S FILES - IN SERIES

CODE	L22	HT	Length mm	Cut	
G832605	~~68,30~~	44,50	200	2 - MD	1

Series of 5 files for engineers with thermoplastic resin handle in roll-up fabric bag.

WRK

GLOVES IN CONTINUOUS POLYESTER WIRE COATED IN POLYURETHANE

4131X

CODE	L22	HT	Size	Size EU	
K23106	~~1,92~~	0,65	S	6	12
K23107	~~1,92~~	0,65	M	7	12
K23108	~~1,92~~	0,65	L	8	12
K23109	~~1,92~~	0,65	XL	9	12
K231010	~~1,92~~	0,65	XXL	10	12

WRK

GLOVES IN CONTINUOUS NYLON WIRE POLYURETHANE COATED

4191X

CODE	L22	HT	Size	Size EU	
K23116	~~1,92~~	0,65	S	6	12
K23117	~~1,92~~	0,65	M	7	12
K23118	~~1,92~~	0,65	L	8	12
K23119	~~1,92~~	0,65	XL	9	12

WRK

NEW

CUT-PROOF GLOVES COATED IN POLYURETHANE

4442C

CODE	L22	HT	Size	Size EU	
K234607	~~6,43~~	3,40	7	S	12
K234608	~~6,43~~	3,40	8	M	12
K234609	~~6,43~~	3,40	9	L	12
K234610	~~6,43~~	3,40	10	XL	12

WRK

NEW

DISPOSABLE NITRILE GLOVES BOX OF 100 PCS

EN 374-1

CODE	L22	HT	Size	Size EU	
K251607	~~14,99~~	7,50	S	7	1
K251608	~~14,99~~	7,50	M	8	1
K251609	~~14,99~~	7,50	L	9	1
K251610	~~14,99~~	7,50	XL	10	1

CONTINUOUS WIRE GLOVES TOTAL GRIP NBR

4122X

CODE	L22	HT	Size	Size EU	
K221308	~~3,70~~	2,60	M	8	12
K221309	~~3,70~~	2,60	L	9	12
K221310	~~3,70~~	2,60	XL	10	12

WORK GLOVES IN NYLON COATED IN POLYURETHANE

3121X

CODE	L22	HT	Size EU	
K23177	~~8,10~~	3,00	7	12
K23178	~~8,10~~	3,00	8	12
K23179	~~8,10~~	3,00	9	12
K231710	~~8,10~~	3,00	10	12

NEW

WODEX

WORK OVERALLS

Work overalls 100% Sanforized Cotton fabric

Including elastic waistband, on the back

Two pockets on the sides and two on the chest, both closed with flap and velcro

Weight: Gr. 260 m²

Navy blue colour

CODE	L22	HT	Size
K067548	~~35,00~~	21,00	48
K067550	~~35,00~~	21,00	50
K067552	~~35,00~~	21,00	52
K067554	~~35,00~~	21,00	54
K067556	~~35,00~~	21,00	56
K067558	~~35,00~~	21,00	58
K067560	~~35,00~~	21,00	60
K067562	~~35,00~~	21,00	62

POLYCARBONATE PROTECTIVE EYEWEAR

Transparent protective eyewear, standard CE DIN EN166:2002-04 class 1. Lenses and frame polycarbonate.

CODE	K4126100
L22	~~6,75~~
HT	1,90
Filter	-
Grade	1.2 - Clear lens
Optical Class	Class 1
Protection VS impact	F - Low impact energy
Optional req.	-
	10

WORKS

SAFETY SHOES

RING 400

€ 35,00

K1211

S1P SRC

RACE 250

€ 46,00

K1202

S1P SRC

DIKE

SAFETY SHOES

RAVING

€ 58,00

K1715

S1P SRC ESD

CYCLON CROSS

€ 68,00

K1702

S1P SRC

FOOTWEAR ICONS LEGEND

- S1P — Safety requirements S1P
- SRC — Non-slip tread
- ESD — Electrostatic discharge protection
- Steel midsol
- Antistatic footwear
- Oil resistant sole
- Breathable leather upper
- Energy absorbing heel
- 200 joule toe cap
- Dynamic impermeability of the uppers

K1211	K1202	K1715	K1702	EU	US
K121136	K120236	-	-	36	4,5
K121137	K120237	-	-	37	5
K121138	K120238	K171538	K170238	38	5,5
K121139	K120239	K171539	K170239	39	6
K121140	K120240	K171540	K170240	40	7
K121141	K120241	K171541	K170241	41	8
K121142	K120242	K171542	K170242	42	8,5
K121143	K120243	K171543	K170243	43	9
K121144	K120244	K171544	K170244	44	10
K121145	K120245	K171545	K170245	45	11
K121146	K120246	K171546	K170246	46	11,5
K121147	K120247	K171547	K170247	47	12

WODEX

SELF-TILTING SCRAP HOLDERS

Fork mounted structure with fork lift; simple and safe automatic emptying of the container through the tilting lever without leaving the forklift truck; watertight collection tank with sheet metal filter for the separation of liquids and solids and ball drain cock. Compliant with European standards, blue RAL 5004.

CODE	L22	HT	Model	Capacity kg	Weight Kg	A x B x C mm	D mm	E mm	Inclination °
P4511280	~~(841,00)~~	730,00	It - 280	600	80	970 x 750 x 890	700	790	25,1
P4511300	~~(931,00)~~	835,00	It - 300	600	102	1350 x 820 x 650	490	520	63,5
P4511500	~~(1108,00)~~	985,00	It - 500	1000	130	1350 x 920 x 910	700	740	57,6
P4511750	~~(1170,00)~~	1000,00	It - 750	1350	152	1350 x 1070 x 1040	825	800	49,6
P45111000	~~(1232,00)~~	1100,00	It - 1000	1700	181	1550 x 1070 x 1210	970	920	54

CONTROLLED TIPPING

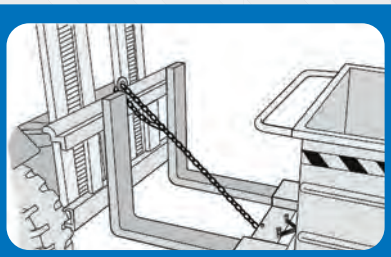

Safety chain

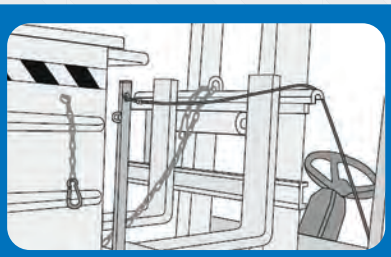

Safety system

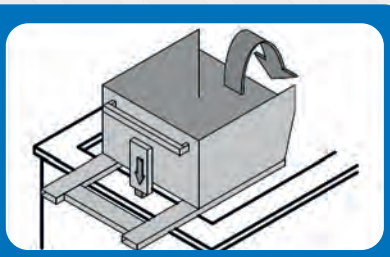

Automatic tipping-release mechanism

NET PRICES VALID UNTIL 30.09.22 (VAT EXCLUDED)
www.linkindustrialtools.com

LISTA

10 YEARS GUARANTEE INDUSTRIAL FURNITURE

COMPETENCE, CONSULTANCY AND SUPPORT

LISTA

CABINETS WITH SHEET METAL DOORS

Capacity 500 kg

4 Shelves 60 kg

KEY lock

CODE	L22	HT	Dimension mm	Colour
P3053B01	~~(666,50)~~	530,00	1000 x 500 x 1950h	RAL 5012
P3053B02	~~(666,50)~~	530,00	1000 x 500 x 1950h	RAL 7035

LISTA

UNIVERSAL SHELVING L1006

Galvanized universal shelving. Quick and easy to assembly with an interlocking system for all elements and shelves, without the need for screws. Can always be adapted to new items to be stored thanks to the flexibility of installation and rearrangement of shelves, drawers and individual elements with a 25 mm pitch. Height of shelf edges only 25 mm to make the most of the shelves.

CODE	P630800	P6308A00
L22	~~(263,80)~~	~~(190,70)~~
HT	225,00	150,00
Dimension mm	1000 x 400 x 2000	1000 x 400 x 2000
Shelves n°	5 x 160 Kg	5 x 160 Kg
Description	Universal shelving	Additional bay
Capacity kg	2800	2800

LISTA

NC TABLE SUPPORT NC 36 X 27 E

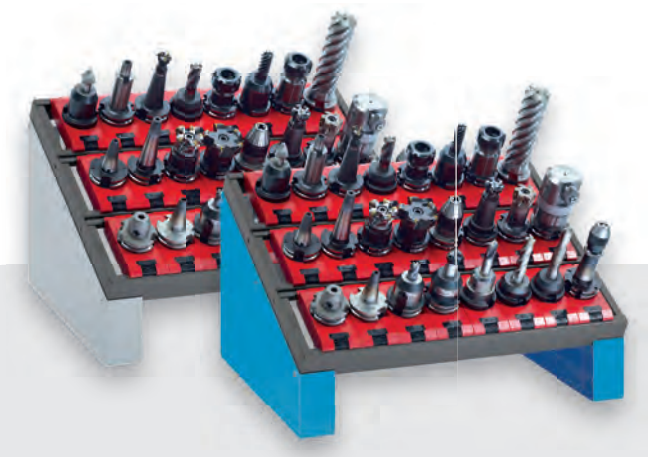

CODE	L22	HT	Dimension mm	Colour
P1049D01	~~(287,10)~~	165,00	588 x 413 x 345	RAL 5012
P1049D02	~~(287,10)~~	165,00	588 x 413 x 345	RAL 7035

LISTA

CABINET DRAWERS 36 X 36 E

- Total drawers extraction
- Anti-tilt device
- Central key lock

- 8 Drawers 75 kg:
  2 x 75 mm
  3 x 100 mm
  3 x 150 mm

CODE	HT	Dimension mm	Colour
P2128A01	870,00	717 x 725 x 1000	RAL 5012
P2128A02	870,00	717 x 725 x 1000	RAL 7035

STEEL TOP WORKBENCHES

Sheet steel top with three raised edges, designed to accommodate drawers and cabinets, bolted structure. Blue Ral 5012, **supplied disassembled**. Sheet metal thickness 3 mm.

CODE	P00151000	P00151500	P00152000
L22	~~350,00~~	~~437,50~~	~~509,50~~
HT	210,00	260,00	300,00
Dimensions mm	1031 x 705 x 855h	1507 x 705 x 855h	2007 x 705 x 855h
Capacity kg	1000	1000	1000
Weight kg	40	60	110
Colour	RAL 5012	RAL 5012	RAL 5012

STEEL COVER COATED WITH OIL-RESISTANT RUBBE

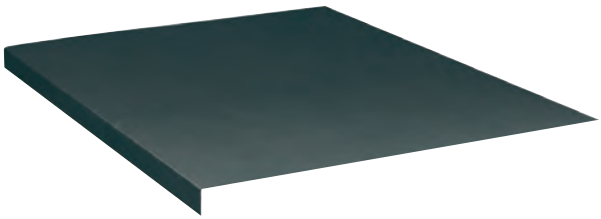

Steel cover coated with oil-resistant rubber, suitable for workbenches with steel worktop.

CODE	P0011A1000	P0011A1500	P0011A2000
L22	~~130,00~~	~~180,00~~	~~230,00~~
HT	78,00	108,00	138,00
For workbenches mm	1031 x 705	1507 x 705	2007 x 705
Weight kg	5,54	8,35	10,90

SWIVEL STOOLS WITH GAS ELEVATION

Stool with swivel seat, footrest circle, runners, gas lift. Height and depth adjustment of the backrest. Seat and back upholstered and covered in black polyurethane.

Cod. Tec.	L22	HT	Adjustment mm
P032602	~~190,00~~	150,00	590 ÷ 850

PLASTIC CONTAINERS

CODE	P43101G	P43102G	P43103A2G	P43104G
L22	~~1,30~~	~~2,60~~	~~6,30~~	~~14,90~~
HT	0,90	1,78	4,15	9,50
Size	1	2	3A2	4
Dimensions mm	95 x 160 x 75 h	140 x 230 x 130 h	200 x 350 x 145 h	300 x 500 x 200 h
Colour	Grigio	Grigio	Grigio	Grigio
	50	54	21	10

CODE	P43101N	P43102N	P43103A2N	P43104N
L22	~~1,30~~	~~2,60~~	~~6,30~~	~~14,90~~
HT	0,90	1,78	4,15	9,50
Size	1	2	3A2	4
Dimensions mm	95 x 160 x 75 h	140 x 230 x 130 h	200 x 350 x 145 h	300 x 500 x 200 h
Colour	Verde	Verde	Verde	Verde
	50	54	21	10

NEW

CLOTHES LOCKERS DIRTY/CLEAN

Clothes lockers dirty/clean, top shelf at h. 247 mm from the top with hanger rod equipped with towel "S" hooks in galvanized steel. Divider between shelf and bottom. Umbrella/towel holder in chromed steel rod mounted on the door. Drip tray in plastic material. Yale type cylinder lock with double key supplied. Grey colour Ral 7035. Declaration of conformity with Legislative Decree 81/2008, EN UNI ISO 9001, EN UNI ISO 14001, UNI tests on the product and finishes.

CODE	L22	HT	Places	Dimension mm
P33112	~~325,00~~	250,00	2	810 x 500 x 1800

NEW

BIG BAG

CODE	P701401	P701402	P7014U2
L22	~~11,00~~	~~14,00~~	~~13,50~~
HT	6,00	9,00	9,50
Dimension cm	90 x 90 x 120	90 x 90 x 120	90 x 90 x 120
Volume m³	0,97	0,97	0,97
Load capacity kg	1000	1500	1000
Form	Closed bottom	With drain valve	Cloded bottom
Type approved	-	-	13H3Y

NEW

BINS FOR OILY WASTE

CODE	P7700100	P7700300	P7700500
L22	~~(130,00)~~	~~(140,00)~~	~~(160,00)~~
HT	85,00	100,00	115,00
Dimension cm	30 x 40	35 x 46	41 x 51
Capacity l	23	38	53
Ø External mm	302	354	408
Weight kg	3,8	4,8	6,4

HANDLING

ELECTRIC CHAIN HOISTS

No sensitive electronics

Polygonal shaft-hub couplings

Wear-resistant DC spring brake

Chain with excelent safety factor

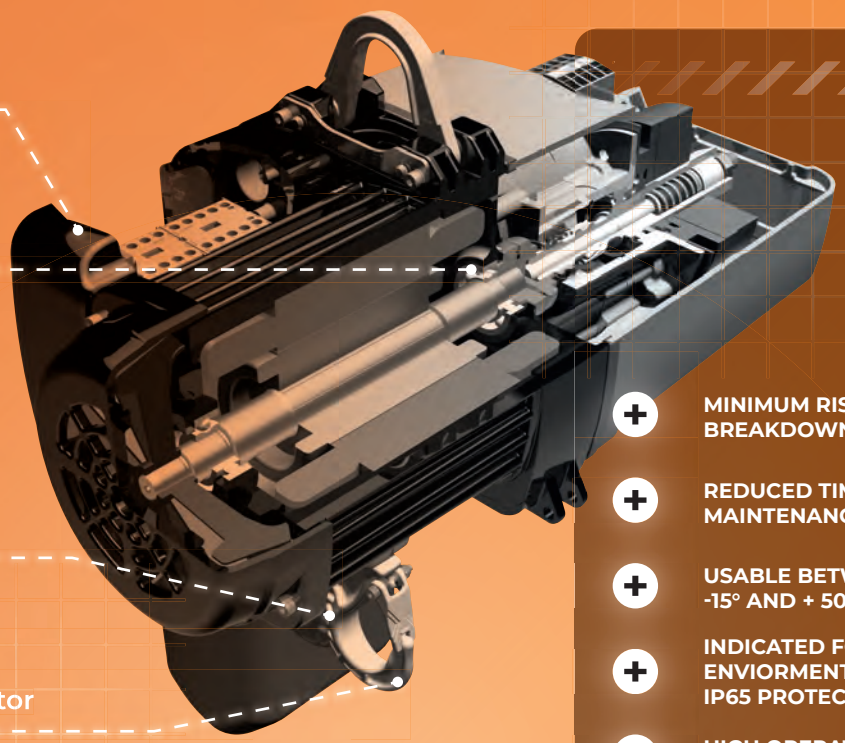

- MINIMUM RISK OF BREAKDOWNS
- REDUCED TIME AND MAINTENANCE COSTS
- USABLE BETWEEN -15° AND + 50°
- INDICATED FOR EXTERNAL ENVIORMENTS IP65 PROTECTION
- HIGH OPERATIONAL SAFETY

ELECTRIC CHAIN HOISTS GP

CODE	L22	HT	Load capacity kg	Model	Class FEM (ISO)	Speed m/min	Nr.chain falls	Excursion m	Power kW	Intensity A	Weight kg
M00051251NF2	~~(1993,00)~~	1500,00	125	GP250/1NF	4m (M7)	8/2	1	3	0,72 / 0,18	2,8 / 1,7	24
M00052001NF2	~~(1993,00)~~	1500,00	200	GP250/1NF	3m (M6)	8/2	1	3	0,72 / 0,18	2,8 / 1,7	24
M00052501NF2	~~(1993,00)~~	1500,00	250	GP250/1NF	2m (M5)	8/2	1	3	0,72 / 0,18	2,8 / 1,7	24
M00055002NF	~~(2159,00)~~	1600,00	500	GP250/2NF	2m (M5)	4/1	2	3	0,72 / 0,18	2,8 / 1,7	25
M000510002NF	~~(2371,00)~~	1750,00	1000	GP500/2NF	2m (M5)	4/1	2	3	0,72 / 0,18	2,8 / 1,7	28

B·HANDLING 3

COLUMN-MOUNTED JIB CRANES WITH GIS SYSTEM KB PROFILE ARM

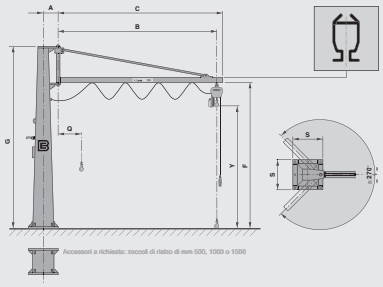

CODE	L22	HT	LOAD CAPACITY kg	MODEL	ARM LENGHT C mm	EXTERNAL HOOK POSITION B mm	A mm	F mm	G* mm	Q mm	S mm	MAX HOOK HEIGHT FROM GROUND Y mm	FOUNDATION TYPE**	EXTENSION TYPE	PRESSURE BETWEEN COLUMN BASE AND FOUNDATION kg/cm²	ANCHORING TIE ROD TRACTION kg	Weight kg
M10101254000	~~(2057,00)~~	1600,00	125	SC 125/4000	4030	3865	305	3430	4025	570	560	2875	5	1A	3	720	280
M10102004000	~~(2138,00)~~	1650,00	200	SC 200/4000	4030	3865	305	3430	4025	570	560	2875	7	1A	5	1100	285
M10102504000B	~~(2178,00)~~	1650,00	250	SC 250/4000 Bis	4030	3865	305	3430	4025	570	560	2875	8	1A	3	1400	280

ROUND LIFTING SLINGS

CODE	L22	HT	Colour	L m	DIRECT PULL	LOOP TYPE	PARALLEL BASKET	DOUBLE ß ≤ 45°	DOUBLE ß ≤ 60°	SINGLE ß ≤ 45°	SINGLE ß ≤ 60°
M73101000X1	~~8,50~~	5,00	VIOLA	1,0	1000	800	2000	1400	1000	700	500
M73102000X2	~~25,10~~	15,00	VERDE	2,0	2000	1600	4000	2800	2000	1400	1000
M73103000X3	~~62,80~~	35,00	GIALLO	3,0	3000	2400	6000	4200	3000	2100	1500

WEB LIFTING SLINGS

CODE	L22	HT	Colour	S mm	L m	DIRECT PULL	LOOP TYPE	PARALLEL BASKET	BASKET ß ≤ 45°	BASKET ß ≤ 45°
M73201000X1	~~9,20~~	5,00	VIOLA	50	1,0	1000	800	2000	1400	1000
M73202000X2	~~20,10~~	12,00	VERDE	60	2,0	2000	1600	4000	2800	2000
M73203000X3	~~41,10~~	20,00	GIALLO	90	3,0	3000	2400	6000	4200	3000

B·HANDLING

WALL MOUNTED JIB CRANES WITH GIS KB ARM

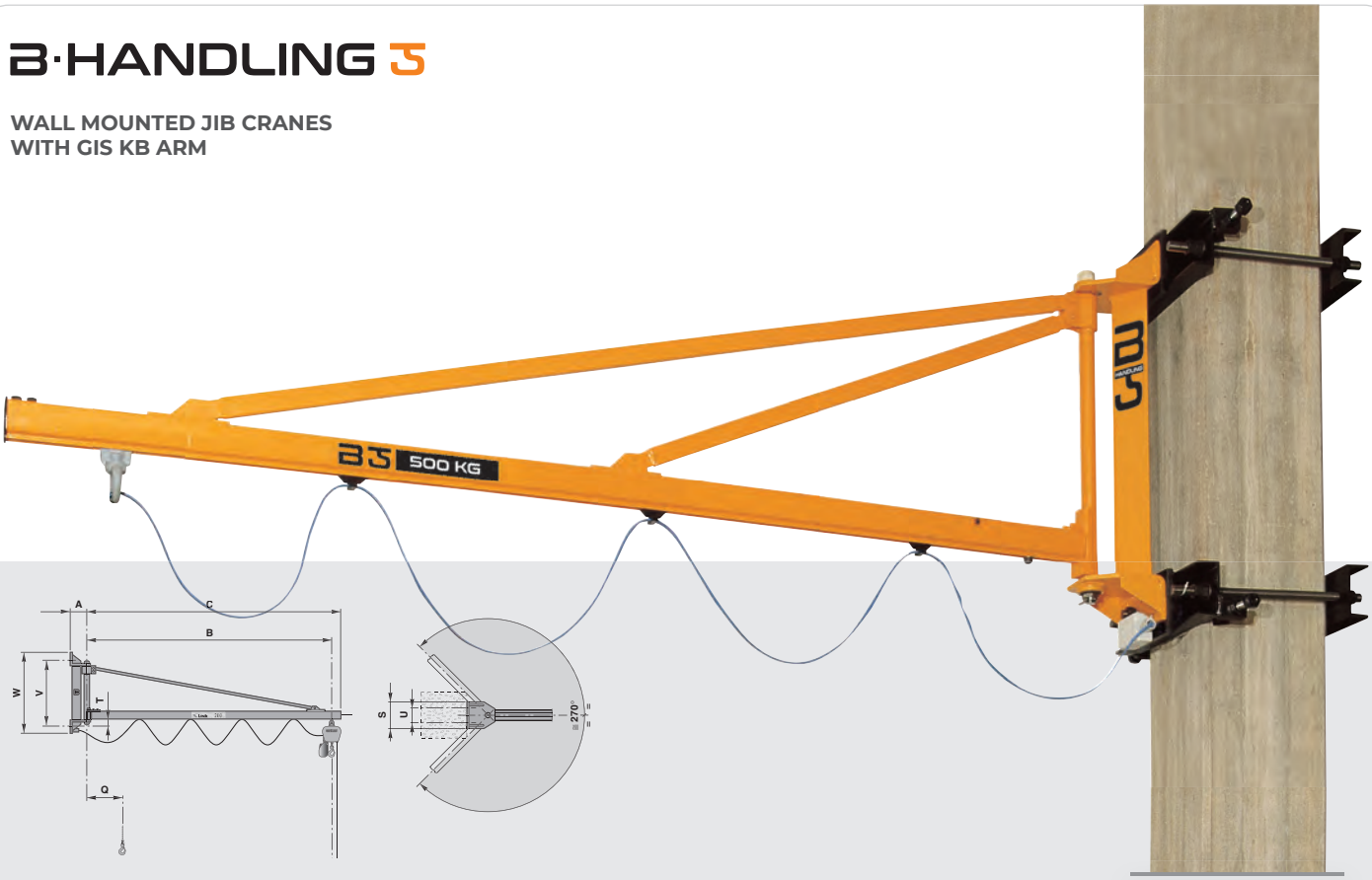

CODE	L22	HT	LOAD CAPACITY kg	MODEL	ARM LENGTH C mm	EXTERNAL HOOK POSITION B mm	A mm	Q mm	S mm	T mm	U mm	V mm	W mm	ANCHORING SYSTEM**	PRESSURE BETWEEN COLUMN BASE AND FOUNDATION kg/cm²	ANCHORING TIE ROD TRACTION kg	PILLAR BENDING MOMENT kgm	Weight kg
M13101254000	~~(1271,00)~~	1000,00	125	SM 125/4000	4030	3865	185	570	240	93	150	760	880	2	3	450	738	85
M13102004000	~~(1392,00)~~	1050,00	200	SM 200/4000	4030	3865	185	570	240	93	150	760	880	2	5	680	1115	90
M13102504000B	~~(1392,00)~~	1050,00	250	SM 250/4000 Bis	4030	3865	185	570	240	93	150	760	880	2	5	820	1348	120

LIFTING CHAIN SLINGS

Single lifting chain sling.

Features:
- Chain, master link, hammerlock and hook in grade 80 alloy steel
- Safety factor 4:1

Supplied with:
- Complete with master link, shackles and load hook

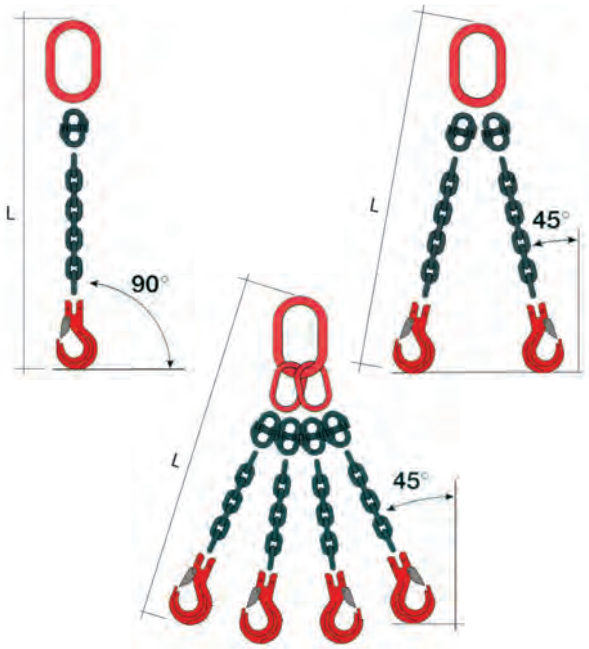

CODE	L22	HT	Chain Ø mm	L m	Capacity kg
M74401120X1	~~34,70~~	20,00	6	1,0	1.120
M74451600X1	~~59,90~~	40,00	6	1,0	1.600
M74502360X1	~~128,10~~	65,00	6	1,0	2.360

B·HANDLING

MANUAL LIFT PALLET TRUCKS

- Solid steel painted structure
- Switch lever 3 position control (up - neutral - down) positioned on the rudder for convenient operation
- Pump with two automatic speed, fast mode: 20 cycles for lifts up 800 mm, slow mode: 55 cycles for lifts up 800 mm
- Designed to increase the productivity thanks to the possibility of moving the weight up to a height of 400 mm
- Suitable for upload presses, cutters, conveyor assembly lines etc.

CODE	M91251000
L22	~~(1168,00)~~
HT	849,00
Load capacity kg	1000
Fork Dimension mm	1140 x 520
Lift H mm	800
Min. clearance from ground mm	80 - 400*
Total length mm	1540
Rolls dimensions mm	78 x 60
Weight kg	127

B·HANDLING

BALLASTED REVOLVING CRANES WITH PROGRESSIVE LIFTING AND MANUAL EXTENSION

- Suitable for front loading directly into the mouth of work center load
- Extremely versatile thanks to the small size that the allow you to reach even narrow spaces

CODE	M9420200	M9420500
L22	~~(7236,00)~~	~~(7409,00)~~
HT	5399,00	5549,00
Load capacity kg	200 - 170 - 150 - 130	500 - 420 - 370 - 320
Cantilever mm	365 - 500 - 635 - 770	365 - 500 - 635 - 770
A max mm	2500	2500
Capacity with extension kg	92 - 85 - 78 - 71	220 - 200 - 180 - 160
Cantilever with extension mm	865 - 1000 - 1135 - 1270	865 - 1000 - 1135 - 1270
A max with extension mm	2850	2850
Weight kg	440	640

B·HANDLING

MOBILE ELEVATING PLATFORMS

- Solid steel painted structure
- Foot pump with pump and cylinder and piston rod of hard chrome
- Two fixed wheels and two swivel wheels with brake
- Comando di discesa del tipo a uomo presente

CODE	M9220350	M9225700
L22	~~(870,00)~~	~~(1687,00)~~
HT	699,00	1299,00
Load capacity kg	350	700
Platform mm	905 x 512	1220 x 610
Min-Max height mm	370 - 1300	445 - 1500
Weight kg	113	195

TOP *TIPS*

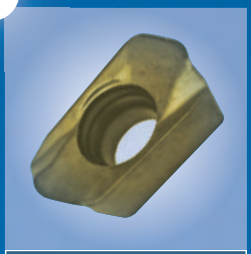

B4E14
p 13

B4F29
p 13

P4511
p 56

C0016
p 18

C4525
p 17

P1049
p 57

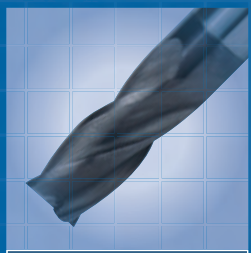

A4042
p 10

D0010
p 23

A0045
p 05

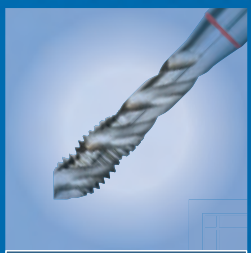

A2165
p 08

H0045
p 29

H4000
p 33

G4126
p 54

N4207
p 44

G1250
p 46

P0015
p 58

M1010
p 62

M0005
p 61

M7310
p 62

K2310
p 53

INNOVATE YOUR INDUSTRY

HEADQUARTERS
Via 1° Maggio, 17
20096, Pioltello (MI) Italy
Tel. +39 02 927371

LOGISTIC CENTER
Via G. Mazzini, 6
40010, Bentivoglio (BO), Italy
Tel. +39 051 891911

www.linkindustrialtools.com
info@linkindustrialtools.it

LINK GERMANY TOOLS GMBH
Frankenstraße 150B
90461 Nürnberg
tel. +49 911146914-00
info@linkindustrialtools.de

LINK IBÉRICA TOOLS S.L.
Ronda dels Països Catalans, 43
08304 Mataró, Barcelona - ES
tel. +34 930160044
info@linkindustrialtools.es

LINK TOOLS POLSKA SP. Z O.O.
ul. Strachowskiego 7A lok. 3-I
52-210 Wrocław - PL
tel. +48 509484577
info@linkindustrialtools.pl

LINK TOOLS NEDERLAND B.V.
Zepto 2
6902 KE Zevenaar Nederland
tel. +31 (0)850471271
info@linkindustrialtools.nl

2 000013 122278
22_024_HT_2022_GIU_EN